Latest Markets

and full leased wire service furnished up to three o'clock daily by the International News Service.

The Coshocton Tribune
AND TIMES-AGE

The Weather

FOR OHIO—Partly cloudy and warmer tonight and Saturday; probably snow or rain in north portion.

VOL. IX, No. 163 | The Paper that Everybody Reads | FRIDAY AFTERNOON, FEBRUARY 22, 1918. | The Paper that Prints the News | TWO CENTS

COUNTY CENSUS AND TEST OF SEED CORN TO ALLAY SHORTAGE

L. C. Shaw Outlines Measures Calculated to Successfully Cope With Alarming Conditions in His Report of Columbus Conference on Corn Situation.

A census of the corn now held by the farmers of the county will shortly be taken thru the aid of the county public schools and under the direction of County School Superintendent L. C. Shaw. The object of the census is to learn the exact amount of corn available from which seed may be selected for the 1918 crop.

By the medium of the census and subsequent tests it is hoped to locate large cribs of corn with a high percentage of viability. This corn can command a slightly higher than market price for seed purposes.

The seed corn shortage is alarming all over the nation, and the department of public instruction is co-operating with the federal government in the effort to help the farmers of Ohio.

A plan whereby the serious seed corn shortage may be met and at least to a great extent overcome was worked out at a meeting of the county school superintendents of Ohio at Columbus Tuesday. The meeting was attended by Prof L. C. Shaw, of Coshocton county and the superintendents of 75 other Ohio counties besides the resident officials of the state instruction department.

The plan evolved at this meeting is reported herein at length by Mr. Shaw. It has the endorsement and recommendation of Governor James M. Cox, the department of public instruction, the state grange and the Ohio State university. A careful perusal by all interested in corn growing is requested.

"Coshocton county has proved most loyal in every move inaugurated since the outbreak of the war in which the co-operation of the good people was requested. Let us not fall below that excellent standard in this important work," is the request of Mr. Shaw, who has taken a great interest in farm problems for many years.

The following is the report as prepared and submitted by Mr. Shaw:

Each County to Supply Itself With Seed

As soon as we are convinced that there is sure to be difficulty in securing good seed, the first inclination is to send to some distant state. Unfortunately, all of our neighboring states are in a similar difficulty with reference to seed corn. Furthermore, experience has shown that seed brought from some distance seldom proves successful. An authority on seed corn has recently said that care should be taken not to move the seed more than 50 miles, particularly if it is being taken north.

These facts force the conclusion that the wise thing this season will be for each county, so far as possible, to take care of itself. Only a few counties in Ohio, which were particularly hard hit, will need to be exceptions to this rule.

Probable Sources of Seed

Within the county there are three probable sources of seed: (1) Artificially Dried corn. This will be corn which was hung in the kitchen or basement near the furnace and never

(Continued on Page Three)

TIME IS EXTENDED TO APRIL 12 FOR TAKING OUT OF WAR INSURANCE

Under the War Risk Insurance Law, passed by Congress Oct. 6, 1917, all men in any branch of the military or naval service had until February 12, 1918, in which to file application for insurance, under the provisions of the act. At the expiration of this time fully ninety per cent of the men had availed themselves of this opportunity thus leaving only ten percent uninsured.

The government, however, is anxious that every man in the service should have the benefits afforded by this insurance and has very generously extended the time until April the 12th, 1918 giving the remaining ten percent an opportunity to yet file their applications. The cost of this insurance is very trifling when compared with the benefits. A man can take any sum from $1,000 up to $10,000. At the age of 21 years this will cost him 64 cents per thousand dollars, each month, which is deducted from his pay. This rate increases slightly so that at 30 years of age the cost is 69 cents per thousand dollars.

Families whose husbands or sons have not yet taken out insurance should write them urging the men to avail themselves of the opportunities of this extended time. Write them to see their top sargeant or other proper officer, and file their application. The Civilian Relief Committee of the Red Cross will gladly furnish any in-

(Continued on Page Eight)

TWO TEACHERS IN C.H.S. GET LIFE PERMITS

E. W. Cresap, principal of the Coshocton High Shcool and George M. Foster, instructor in German in the local high school, have been granted life certificates by the state board of school examiners.

Mr. Cresap came to this city to take a position as a member of the high school faculty 14 years ago. Since then he has taught two years in El Paso, Ill., and the same length of time in Logan, Ohio. The remaining 10 years he has been teaching in the Coshocton school. He became principal at the opening of the present school year, taking the place formerly occupied by Prof. A. C. Pence.

Mr. Foster has also been a member of the Coshocton High School faculty for several years. He is generally considered one of the best teachers on the staff, and at the time that there was an agitation in regard to the removing of German from the high school curriculum, the fact that Mr. Foster is the head of the German department was the cause of many people being opposed to the suggestion.

EQUAL SUFFRAGE VOTED DOWN BY PRUSSIAN DIET

AMSTERDAM, FEB. 22—By a vote of 20 to 15 the franchise committee of the lower house of the Prussian diet has accepted the conservatives' substitute for a system of plural voting, based on professions and guilds. This action defeats the proposal for equal suffrage.

Twenty Three Hours From America To Ireland By Air Made Possible By Invention

NATION'S CAPITAL DOES HOMAGE TO THE FATHER OF HIS COUNTRY TODAY

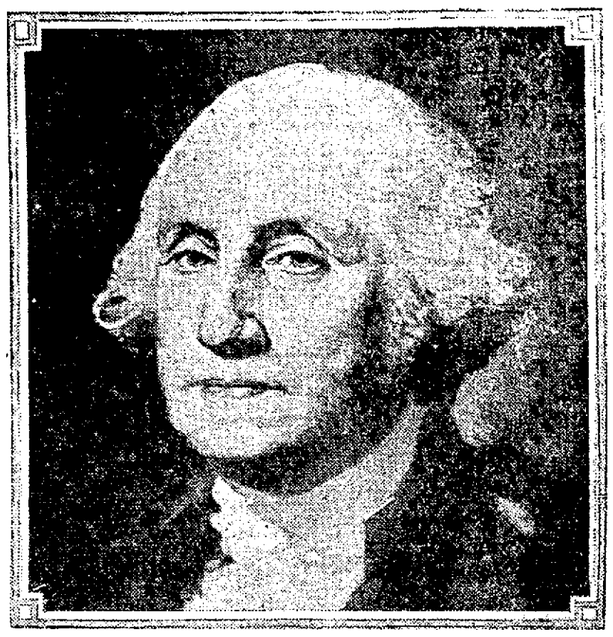

1732—GEORGE WASHINGTON—1799

(International News Service)

WASHINGTON, FEB. 22.—Pausing in the pressing drive of war work, official Washington today paid tribute to the memory of the first president of the United States, George Washington. In the tabernacle devoted to the work of Billy Sunday thousands gathered in respect to the first leader of the republic. Among the guests were a score of high officials of the United States and other nations of the world.

Paying high tribute to George Washington Senator Warren G. Harding, of Ohio, one of the principal speakers, of the occasion, declared that the United States has now come to the crucial test of the merits of the principles upon which Washington and his compatriots founded the nation.

"We have come to find our boasted popular government put to the crucial test in defending its national rights," Senator Harding declared. "We met with no such problem in the Civil War.

"We have the duty to preserve the inherited covenant of the fathers; we have the obligation to hand on to succeeding generations the very republic which we inherited. If this generation will not sacrifice and suffer in this crisis of the world the republic is doomed. If this fortunate people cannot prove popular government capable of defense in a war for national rights, popular government fails. If the impudent assumption of world domination is not thrwarted by the entente allies and this people then civilization itself, is defeated.

"I wonder what the Great Washington would utter in warning in his passionate love of the republic and his deep concern about future welfare if he could know the drift of today? In his undying farewell address his repeated anxiety was concerning jealousies and heartburnings which spring from distrust and faction misrepresentations.

"There has been no partisan politics in our war preparation. On the contrary partisan lines have been effaced to close up the ranks in patriotic devotion. But factions have grown more menacing, and hold their factional designs more necessary than patriotic consideration.

"It is characteristic of popular government and its weakness that there is more appeal to popularity than concern for commonweal. Too many men in public life are more concerned about ballots than the bulwarks of free institutions. If popular government is to survive it must grant exact justice to all men and fear none. If law is to be respected and government remains supreme, legislation must be for all the people, not for the few of vast fortune or its influences.

"My countrymen, I am not crying out in a wilderness of pessimism, I am uttering a warning that comes of love for the republic. Let us go on no matter what betides to the dependable establishment of our national rights and the safety of our peoples, yes, and the sustained bonds of justice among the peoples of the earth. We are no longer able to hold aloof and the world must be made safe to live in. Let us prove our unity and then let us dedicate ourselves in unity and concord and the same unalterable resolution to the preservation of the inherited republic."

Mechanical Navigator Maps Out Trans-Ocean Route of 1,900 Miles — Five-Man Crew Needed on Each Bombing Plane, Says Wood, of Aero Club.

NEW YORK, N. Y., FEB. 22—The United States can begin flying bombing planes across the Atlantic ocean in July providing the government authorities act fast enough according to Henry A. Wise Wood, of the board of governors of the Aero Club of America. Mr. Wood made his statement today after the executive committee of the club telegraphed Washington requesting a public statement regarding the air craft production of the United States now when messages from Europe tell of many German aeroplanes flying over the American sector.

Mr. Wood also said that a trans-ocean trip had now been made possible by the invention of a "mechanical navigator." This device permitting an aviator easily to map out a course across the ocean.

"The crossing,' 'said Mr. Wood, "could be made in twenty-three hours, the distance to Ireland being 1900 miles. The crew of each bombing plane would consist of two pilots, two engineers, and one navigator."

MRS. M. STINER DIES FRIDAY FROM CANCER

Mrs. Margaret Stiner, aged 77, died Friday morning at her home on Fresno Route 1 following a year's illness from cancer.

Mrs. Stiner before her marriage was Margaret Benfer. She was born at Stone Creek. When about 20 years old she was united in marriage to Frederick Stiner, who preceded her to the grave 11 years ago.

Mrs. Stiner had been a resident of the Fresno community for the last 45 years, and was well known and respected by a large circle of friends.

She is survived by seven sons, John of Fresno, Henry and Jacob of Cleveland, George and rFed of aCnton, Elmer of Massillon, and Edward of the home; two daughters, Mrs. Louisa Portz of Chicago, and Mrs. H. J. Putnam of Bolivar; three brothers, John and Fred Benfer of Vinton, Iowa; three sisters, Mrs. Marie Fellers of Wichita, Kan., Mrs. Elizabeth Glanz of Toledo, and Mrs. Louisa Hawk of Stone Creek; 32 grandchildren and five great grandchildren.

Funeral services will be held Sunday morning at the Fresno M. E. Church, the Rev. C. T. Goodwin in charge. The cortege will leave the house at 10 o'clock. Burial will be made in Fairview cemetery.

THOUSANDS VICTIMS OF MYSTERIOUS POISONINGS

(International News Service)

PEORIA, ILLS., FEB. 22—Health officers today are bending every effort towards discovering the source of the mysterious poisoning which has affected almost 3,000 persons in Peoria and surrounding towns. Tests of the city water supply are to be made today by chemists of the University of Illinois and a thoro investigation of every possible source of contamination has been ordered.

Every doctor in Peoria who is not himself a victim of the mysterious malady is swamped with work. No exact estimate of the number of patients has been made public but it is certain that between 2,500 and 3,000 have been made ill. Ten per cent of the physicians in the city are included among the victims.

One theory that the authorities are investigating is that the water supply has been poisoned by enemy plotters. Ordinary tests applied to the water have thus far failed to reveal any contaminating element, and water company heads declare the water is "pure."

Thus far none of the cases have resulted fatally and it is not expected that deaths will follow the outbreak of the illness. Vomiting and cramps are the chief symptoms of the malady. It is estimated that from one to four members in more than 1,000 families have been stricken.

SULLY'S MANAGER FOLLOWS HIM

NEW YORK, N. Y., FEB. 22—Billy Madden, first manager of the late John L. Sullivan, and a former lightweight fighter is dead at his home here at the age of 65.

Anonymous Wire Says Son's Safe

Mrs. R. A. Parrish, of Orchard street, whose son, Lieut. Harry Parrish is with the 107th regiment Engineers, received the following telegram from Cleveland Friday:

"One hundred seventh Engineers regiment has arrived safely in France."

At the time that the sinking of the Tuscania was first reported, Mrs. Parrish was given considerable anxiety in regard to her son's safety, as it was first thot here that the 107 Engineers was on the torpedoed boat.

Mrs. Parrish is at a loss to know whence the information contained in the telegram came, as the telegram is simply signed "Mrs. Bond."

YOUTH, CHARGED WITH BURGLARY BOUND OVER TO GRAND JURY FRIDAY

Thomas Quinlan, Jr., In County Jail Following Robbery of Coshocton Sporting Goods Store—Loot Identified by Jay Kitchen.

Thomas Quinlan, Jr., aged 18, of Main street, was bound over to the grand jury from the mayor's court Friday morning on a burglary charge filed by Jay Kitchen, manager of the Coshocton Sporting Goods store. Quinlan was arrested Thursday night on a charge of breaking into the pool room of George Kantres with the intention of stealing. He pleaded guilty to this charge when arraigned before the mayor this morning.

The fact that Quinlan was apprehended is due to the fact that Kantres, after closing his place of business, the Brunswick pool room, returned for some cigarettes. When he re-entered the room, he found young Quinlan crouching behind the cigar counter. Some hot words ensued, and Quinlan is said to have pulled a revolved. He managed to get away, but was arrested a short time later. Besides the revolved, he had 13 boxes of cartridges and a holster in his possession when caught.

Friday morning, when Mr. Kitchen opened the Sporting goods store, he discovered that the place had been burglarized. He went to Chief Mapel immediately to report the matter, and identified the goods found on Quinlan as belonging to his stock. Quinlan pleaded not guilty to the burglary charge filed by Mr. Kitchen.

Quinlan's bond was placed at $1,000, and he is now in the county jail.

Terry M'Govern Dies Penniless In Metropolis

Ex-Featherweight Pugilistic Champion Takes Count at Age of 37.

MADE THOUSANDS AND DIED POOR

Lost Title to Young Corbett In 1901; Pneumonia and Complications Ended All.

(International News Service)

NEW YORK, FEB. 22.—"Terrible Terry" McGovern, ex-featherweight champion of the world, died here today in the Kings' county hospital, at the age of 37.

Two days ago he applied to the hospital for medical aid, saying he was penniless, and death came to him in the charity ward as a result of pneumonia and complications. His wife was notified of his serious condition. She reached his bedside just before he took the last count.

The passing of McGovern marks finis to the career of one of the greatest, if not the greatest of all featherweight champions. In the heyday of his career McGovern was a tiger in the roped arena. He was a veritable demon of the ring for he had the fighting heart, the speed, and the durability that was characteristic of the great champions of by-gone days.

As featherweight champion McGov-

(Continued on Page Six)

25 DRAFTEES TAKE EXAM AT ZANESVILLE ON TUESDAY

Twenty-five of the 52 men who were found physically qualified for limited or special military service by the local board when examined during the past week will go to Zanesville next Tuesday morning to be examined by the Medical Advisory board ,of which Dr. Jesse McClein, of this city, is president.

The men are to report at the local draft board office Monday afternoon at two o'clock, and will be furnished transportation and subsistence to cover the trip.

The following are the men who will be examined at Zanesville Tuesday: Calvin G. Siegel, M. H. Bodenheimer, Jesse L. Ramsey, Russell H. Murray, Bruce Clark, John Pentel, Clarence Cline, Elbert Smith, Donis Hofstetter, Robert McGee, Abraham Burkey, Howard Cabot, Harold Smith, Henry M. Moneyham, Carl Koelsch, Neville B. Clark, Adolph E. Craig, Jesse Earl Jennings, Daniel K. Gadd, Charles Funk, Robert Norris, Thomas Norris, Walter Brelsford, Clarence Skiles and Charles E. McClain.

RALPH BARNES GRADUATES FROM AERO SCHOOL

Mrs. Mattie Barnes, of Walnut street, has received a telegram from her son Ralph Barnes, stating that he had graduated with honor from the School of Military Aeronautics, at Austin, Texas. He has been transferred to Dallas, Texas.

TWENTY MEN HAVE JOINED SPRUCE DIV'N

Notifications were mailed to twenty Coshocton county men by the local draft board Friday that they have been selected for immediate military service and are to report to the board at 10 o'clock Thursday, February 28 for military duty.

The men are in class 1-A, and made application to the board several days ago to be placed in the Spruce division, that will go to Vancouver, Wash., next week. Only registrants are eligible to this division.

Several of the names of those who have entered this branche of service have been published, but as a number of men have been accepted since the publication of the list, the names of all those to whom notifications were mailed today are given here:

Edward H. Stone, Roy Baker, Charles Brink, Lester M. Hamilton, Arthur N. Bechtol, Berthram Wisenburg, Henry H. Strawn, Roland Jones, Terance D. Ross, Jay Kitchen, William Croy, Walter R. Lillibridge, Braden P. Miller, Lloyd D. Gallion, Daniel D. Johnson, Farry Edward Holder, Charles Wesley Derr, Guy Walters, Jerry Lowe and Harold Backer.

CHILD SCALDS LEG AT ROSCOE

Clarence McFarland, aged 11, nephew of Mr. and Mrs. James Gillen, of Roscoe, with whom he makes his home, scalded one leg when he fell while carrying hot water from the home to the barn Thursday afternoon.

It was necessary to call a physician to dress the burn.

MINOR OPERATION

The young son of Fren Fisher underwent a minor operation at his home in Warsaw yesterday. The operation was performed by Dr. J. W. Shaw and Dr. E. M Wright.

IS OPERATED UPON

Warren Giffin of New Castle underwent a minor operation at the office of Dr. Shaw yesterday.

NewspaperArchive.com

Over The County

PLAINFIELD

Mrs. Ellen Wiggins fell and broke her arm and received several cuts on her head last Saturday night when she accidentally fell off of the Church steps. Dr. Hammond is the attending physician. Owing to her advanced age the break is of a very serious nature

John Fowler Sr. has purchased the Magness property on upper Main street, from George Alexander.

Miss Lola Baker of Coshocton, is visiting her mother, Mrs. Andrew Hootman

Miss Lena Marlatt of Coshocton, is visiting her parents, J. L. Marlatt and wife.

Mrs. Frank Workman of Bacon Run spent last Friday night with her mother, Mrs. Lizzie Fowler.

Mr. and Mrs. Al Fowler of Bacon Run were in town Monday.

Mrs. Amanda Workman spent last Saturday and Sunday with Mrs. Sibley of Bacon Run.

Mrs. Mattie Leslie, who suffered a stroke of paralysis some time ago is very much improved.

Mrs. Rebecca Ford was a guest of Mrs. H. L. Duling last Sunday

Miss Blanch Kinner called on Blanch Loos Sunday afternoon

WILLS CREEK

Blanche Lapp, who had a slight attack of pneumonia is improving

Mr and Mrs Albert Darner spent Sunday with Mr and Mrs J. R. Darner

Mr. and Mrs. Charles Hutchison and daughter, Lucille, and Edna Touvell visited Sunday with Mr and Mrs Nathaniel Touvell

Mrs J Q Sandel and son, Herman, visited Sunday afternoon with Mr and Mrs Wilson Blair.

Mr. and Mrs Vernon Salrin and family spent Thursday evening with Mr and Mrs Byron Fischer

Wm. Marquand spent Saturday night and Sunday with Mr and Mrs George Boal and family in Conesville

Miss Margaret McGrevey, of Akron, and Miss Bernice McGrevey, of Coshocton, spent the week-end with their parents, Mr and Mrs P W McGrevey

Mr and Mrs Byron Fischer visited Sunday with Mrs Mary Jane Kirker on Coshocton route six

Mr and Mrs. John Royer, Mrs William Voorhes and son, Edgar, Mr and Mrs Vernon Salrin and family, and William Hendricks spent Saturday evening with Mr and Mrs William Salrin and family

Nora Roof visited Tuesday evening with Eloise Lapp.

Mr. and Mrs Francis Cognion and children, Ambrose, James, Walter and Bertha, spent Sunday with Mr. and Mrs Solomon Boyer

Raymond Royer spent Sunday afternoon with Cecil Royer.

William Marquant spent Sunday afternoon with Homer Talbot in Conesville

Archie Darner visited Sunday with Arthur King of near Adamsville

Miss Mildred Cooper, of Coshocton spent the week-end with her parents, Mr. and Mrs. Bruce Cooper.

Mr. and Mrs Walter Stagmire, Mr and Mrs. John Stagmire and Mrs Henry Stagmire were guests Tuesday of Mr and Mrs. Harvey Royer.

Lewis Roahrig spent Sunday evening with Charles and William Krauss

Mrs. Lance Powelson and son, Elden, is visiting with her mother in Roscoe

Mr and Mrs. John Stagmire and Helen and Alta Royer spent Sunday afternoon with Mr. and Mrs. George Kaufman

William Salrin and son, Cletus, spent Sunday afternoon with Mr. and Mrs. Andrew Salrin

Mr and Mrs Harvey Roof and daughter Nora, visited Sunday with Mr and Mrs Henry Roahrig.

Several in this vicinity are suffering from colds.

Several of the pupils of our school have had the yellow jaundice.

Eugene and Edward Royer and Jesse Crenan were guests Sunday of Archie Lapp

Mrs Elizabeth Sandel and Mrs. Jesse Stagmire and daughter, Mary Dale spent Friday afternoon with Mrs. Delilah Lapp

Mr Henry Stagmire and Mr. John Braman spent Sunday afternoon with Mr Jesse Stagmire

Mr and Mrs John Lapp spent Sunday afternoon with Mr. and Mrs. George Sandel

FRAZEYSBURG RT. 2

L. L. Ashcraft was a business caller in Warsaw Saturday.

Grant Ashcraft spent Sunday night with his son, Otto Ashcraft and wife of near Black Run

Misses Hazel and Doris Ashcraft attended church at Cooperdale Sunday and took dinner at the home of George Wright

Mrs. Roger Myers was a caller in West Carlisle Friday

Drilling has been begun on the well on the Howard Ashcraft farm.

Mrs Watt Ashcraft and daughters, Ruby and Evelyn spent from Thursday until Friday with her parents, Mr. and Mrs J. A. Barcus at Cooperdale.

Cecil Robinson and sister, Bertha, attended church at Cooperdale Saturday evening.

Mrs. Elizabeth McKee spent Sunday at the home of French Ashcraft.

Mr. and Mrs Howard Barcus and children spent Sunday with A. Z. Goudbeau and wife of Mt. Pleasant.

Mr and Mrs Ben Cochran spent Sunday with the latter's parents, Mr. and Mrs. Jacob Cochran at West Carlisle.

R. F. Ashcraft was a business caller in Frazeysburg Monday morning.

NEW MOSCOW

Mr and Mrs. Emory Wright spent Sunday with Mr. and Mrs. Glover Veigle, of Pleasant Hill.

Mr. and Mrs. Bruce Norris entertained at Sunday dinner, Mr and Mrs. Roy Reigle and little daughter, Mr. and Mrs. Ben Norris and children.

Rev. Bay took dinner Sunday with Mr. and Mrs. Arteus Wright.

Mr. and Mrs Clifford Keifer and son Earl called on Jess Grace and family Sunday.

Mrs. George Smith has been on the sick list.

Mr. and Mrs. Charley Wright and children, of Columbus, are visiting the latter's parents, Mr. and Mrs. Harmon Donley.

Mr. Raymond Richcreek of the Branch called on Miss Clona Perkins, of Brush College, Sunday evening.

Mr. and Mrs Henry Smailes and family shopped in Coshocton Saturday.

Protracted meetings are progressing nicely at this place and good crowds are attending.

Mr. and Mrs. Ralph Wright spent Sunday with Mr. and Mrs. John Wright and family.

Miss Mildred Smailes spent one evening with Mr. and Mrs. Thomas Smailes and family.

Lane Cave, of Brush College, called on Miss Fern Pigman Sunday evening.

WARSAW

Mr. and Mrs. Wm. Haines and son Clarence spent Sunday at the home of W. H. McCurdy.

Mrs. Ella Cox, of Illinois, spent Saturday and Sunday with her sister, Mrs. Anna Bucklew.

Mr. and Mrs. J. W. Haxton and daughters, Mildred and Lucille, were entertained at supper at the home of Sister McCurdy Thursday evening.

Protracted meetings are in progress at Blooming Grove.

Mr. and Mrs. W. A. McCurdy spent Monday evening at the home of Luke Shaw who is in a critical condition near Blooming Grove.

Mrs. Mabel Rehard is spending a few day in West Lafayette.

Mr. and Mrs. J. W. Haxton spent Thursday in Coshocton on business

Mr Frank Layman delivered a couple of pianos to Coshocton for W. W. Frederick.

Norman McCurdy spent Monday on Coshocton Route 6.

Messrs. Harley and Harry Laffler spent Sunday with John Laffler.

Mr and Mrs. M. D. Berry, of Columbus, is spending a few days with relatives of Warsaw.

Mrs Raymond Friqua, of Birmingham, Ala., who has been visiting relatives in this vicinity, will return to her home Wednesday.

Mrs. Ira Endsley called on Mrs. J. H. Haxton Saturday evening.

Mrs John Workman, who had the misfortune to break a limb while coasting some time ago, is improving slowly.

Mrs. Norman Taylor was shopping in Coshocton Monday.

R. C. Heck shipped a car load of hogs one day last week.

Mrs. Wm. Orr called on her sister, Miss Nettie Shaw, Friday.

Misses Agnes Trego and Corena Sproul who are attending school at this place, spent Saturday and Sunday at their homes near Tunnel Hill.

The farmers of this vicinity are reporting that seed corn tests are very poor.

Mrs. Armenda Haines is spending a few days with her daughter, Mrs. Cas. O'Brien, of Coshocton Route 6.

Mrs. Chas. Terry, of Bonifay, Fla., is spending a few weeks visiting relatives in this vicinity.

Mr. and Mrs. Frank Baxter and son John, who spent the winter in Florida, have returned to their home.

WEST BEDFORD

Miss Ada Mowery spent the week end at her home here

D. M. Mowery, Frank Walker and J. M. Barrett spent Saturday in Coshocton.

The Red Cross work rooms at this place will be open for work Wednesday.

Miss Bess Barrett spent the week end as the guest of relatives at Nellie.

Mr and Mrs. Herb Jones and son, Ralph spent Sunday at the home of Mr. and Mrs Frank Walker

Lucile McCurdy spent Saturday with Misses Ethel and Bessie Clark.

Ruth and Paul Walker entertained a number of their friends with a valentine party last Friday evening. The evening was spent in playing games and a number of contests were enjoyed. Dainty refreshments were served to the following guests. Blanche Steffee, Margaret Walker, Lucile McCurdy, Charlotte Butler, Ruth Pigman, Lela Guthrie, Winifred Walker, Hazel Lee, Lucille Butler, Helen Pigman, Doris Mowery Bessie Clark, Mildred Walker, Madeline Sharples, Elizabeth Clough, Pearl Pigman, Emma Hains, Russell Lee, Dale Sharples, Wendel Walker, Willard Wright, Dervil Steffee, Harold Mowery, Ralph Jones, Everett Moran, Carlos and George Fry, Noble Walker, Willard Steffee and Ralph Hains.

Mrs. W. J. Walker was assisted in serving by Miss Besse Barrett, Mrs Frank Sharples and Mrs. Bert Sharples.

BLISSFIELD

The institute at Blissfield was well attended considering the high water at that time.

H Sondles called on M. A. Fox one day last week.

Theodore Carter and wife visited Sunday at the W. P. Myers home.

Arthur Leindecker and family visited Monday with Isaac Lower and family.

Miss Georgia Myers spent Sunday at the home of her parents.

H. Mizer and family visited recently with Mr. and Mrs Theodore Carter.

Rev. Monk is conducting the meetings at Layland.

There will be a literary program at the Blissfield high school Friday evening, March 1

Mike Fox and daughter, Mamie attended the institute Friday.

Revival meetings will begin Wednesday evening, February 20 at the Baptist Church at Helmick with Rev. Erwin in charge.

There was a good attendance at the Bucklew Run literary last Saturday evening.

PIQUA—Ralph B. Sullivan of the Columbus retail merchants association has been elected secretary of the Piqua Chamber of Commerce, to succeed Thomas J Applyyard, Jr., who takes a similar position at Newark.

HOW TO GET RELIEF FROM CATARRH

If you have catarrh, catarrhal deafness, or head noises go to your druggist and get 1 oz. of Parmint (double strength), take this home add to it 1-4 pint of hot water and 4 oz. of granulated sugar. Take 1 tablespoonful 4 times a day.

This will often bring quick relief from the distresing head noises Clogged nostrils should open breathing become easy and the mucous stop dropping into the throat.

It is easy to make, tastes pleasant and costs little. Every one who has catarrh should give this treatment a trial. You will probably find it is just what you need.

For sale by Wimmer-Arnold Drug Co.

M. H. Goodhart
Licensed Chiropractor and Neuro-Magnetist.
Corner Walnut and Sixth Sts.
Consultation Free.

PNEUMONIA
First call a physician.
Then begin hot applications of—
VICK'S VAPORUB

CUSTOMERS

Of the Buckeye State Building and Loan Company, Rankin Building, 22 West Gay Street, Columbus, O.

1. Take pleasure in sending their friends to The Buckeye
2. To deposit their money.
3. This explains why so many
4. New savings accounts are opened each day with The Buckeye.
5. Five per cent interest paid on time deposits
6. Assets $14,609,000
7. Write or call for booklets. It will pay you to do so.

Nature Says
"I can remedy most ills, and help you to escape many ailments, if you give me timely aid." Naturally, Nature prefers
BEECHAM'S PILLS
Largest Sale of Any Medicine in the World. Sold everywhere. In boxes, 10c., 25c.

The Nation's Welfare

Every woman should do her duty in rearing a strong, vigorous and healthy generation. For three generations, women awaiting childbirth have used the safe, external preparation—"Mother's Friend". The drawn skin of the abdomen is made elastic, the muscles expand with ease when baby is born and the inflammation of breast glands and other soreness is soothed. The tendency to morning sickness or nausea is avoided and this makes for the future health and nature of the child. Write to The Bradfield Regulator Co., Dept. F, 212 Lamar Building, Atlanta, Ga., for their book, "Motherhood and the Baby". It is free to all women. Get a bottle of "Mother's Friend" at your druggist today and do not neglect to apply it night and morning.

WHEN WEAK OR RUN DOWN
by chronic or acute throat and lung troubles which often decrease efficiency and menace life itself, try
ECKMAN'S ALTERATIVE
This is a Calcium preparation possessed of marked tonic value in addition to its remedial qualities. Contains no Alcohol, Narcotic or Habit-Forming Drug. $2 size, now $1.50. $1 size, now 80c. Price includes war tax. All druggists. Eckman Laboratory, Philadelphia.

All Traces of Scrofula Cleansed from the Blood

Impurities Promptly Wiped Out.

If there is any trace of Scrofula, or other impurities in your blood, you cannot enjoy the full physical development that a healthy body is capable of until your blood has been thoroughly cleansed and purified of all traces of impure matter.

S. S. S., the wonderful old purely vegetable blood remedy, has no equal for removing the last trace of Scrofula and other blood taints, and there is no case that it does not promptly reach. S. S. S. will thoroughly cleanse and remove every disease germ that infests the blood and give you new life and vigor. It is sold by all druggists and you should get a bottle and begin its use to-day. Write a complete history of your case, and you can obtain expert medical advice free by addressing Medical Director, 30 Swift Laboratory, Atlanta, Ga.

Washington's Voice Out of the Past Sounds a Challenge for Today!

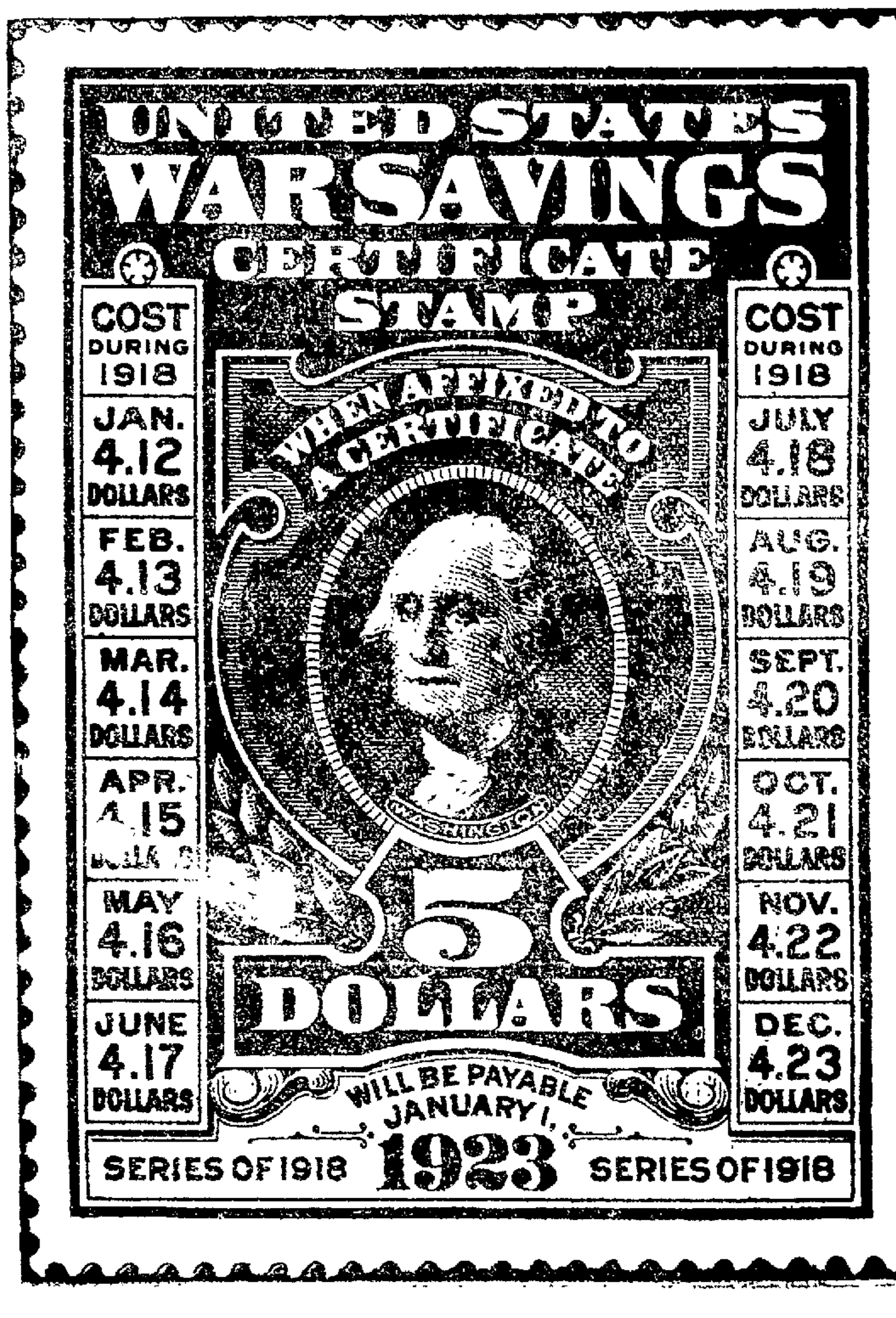

"It is incumbent upon ever person of every description to contribute to his country's welfare." "Economy makes happy homes and sound nations. Instill it deep."

Our first President, whose birthday we celebrate today, was a man who saw far beyond his own time. It is not too late to heed his preaching.

When General Pershing not long ago laid a wreath upon the tomb of Lafayette he simply said: "Lafayette, We have come!" And the countless thousands of American men and women and children who buy Thrift Stamps will by their action say to the memory of our Loved American: "Washington, we have heard you! We HAVE contributed to our country's welfare

Thrift and Loyalty are companions in a campaign for World Liberty!

Ohio has paid a glorious part in Red Cross, Liberty Loan and War Triangle drives, and Ohio—in her War Savings Campaign—will add another chapter to her brilliant story of achievement.

Every boy and girl, every man and woman, by putting their spare nickels and dimes and quarters into Thrift Stamps will not only take a step for greater individual security but at the same time help Uncle Sam as he must be helped if the United States is to win this war.

BUY THRIFT STAMPS AND BUY GENEROUSLY —AND CONTINUE BUYING!

Coshocton County War Savings Committee

This Space a Patriotic Contribution from Hanlon Furniture Co.

BUREAU PUBLICATION SHOWS INCREASE IN PRICE OF COMMODIES

A story of wholesale prices during 1916, covering 342 important commodities or series of quotations, is contained in Bulletin 226 just issued by the Bureau of Labor Statistics of the United States Department of Labor. This report is the latest one of a series published annually since 1902. In addition to detailed data for 1916 average prices are shown for each year back to 1890. It is of especial interest as showing the changes in wholesale prices during the second year of the war, while the United States was still neutral, and because of the large amount of detailed information which it presents. Those who may wish to trace the movement of prices in 1917 after the United States entered the war may readily do so by consulting the Monthly Review published by the bureau, the issue for February 1918, giving figures for each month of 1917.

Bulletin 226 shows that the upward movement of wholesale prices which began in the latter part of 1915 continued without interruption thru the whole of 1916, becoming most pronounced in the closing months of the year. In December the weighted index number for all the articles studied stood at 118 as compared with 89 in January, indicating an average increase in wholesale prices of nearly 32 per cent, and the increase over the level of prices in December 1914, was more than 49 per cent.

During 1916 phenomenal advances were recorded in the prices of many commodities belonging to the groups designated as farm products, food, cloths ad clothing, fuel and lighting and metals and metal products. In December as compared with January there was an increase of 30 per cent in average wholesale prices of farm products, which include many food articles in the raw state, 28 per cent in wholesale prices of food, 40 per cent in cloths and clothing, 60 per cent in fuel and lighting, and 47 per cent in metals and metal products. Drugs and chemicals, which showed a steady increase during the first 5 months, fell to the lowest point of the year in August and September afterwards increasing until in December they were 2 per cent higher than in January. House furnishing goods were 9 per cent and lumber and building materials 7 per cent higher in December than in January. The miscellaneous group, which includes such important articles as cotton seed meal and oil, lubricating oil, malt, news print and wrapping paper, rubber, plug and smoking tobacco, whisky and wood pulp rose steadily in price, being 27 per cent higher in December than in January. Of 342 comparable price series secured by the bureau for 1915 and 1916, 318 showed increases in the latter year, 13 showed decreases, and 11 showed no changes.

Considering the figures for 1917 as shown by information published in the Monthly Review, pronounced increases took place during the first 8 months, the adavnce from March to May being particularly noticeable among farm products and articles used for food. From June to August there were declines in the food and the fuel and lighting groups, and considered in the aggregate September prices were below those of the preceding three months. From October to November most commodities increased sharply in price but there were declines in the prices of metals and metal products and in drugs and chemicals. Comparing December with January 1917, there was an advance of 39 per cent in average wholesale prices of farm products, 23 per cent in food, 28 per cent in cloths and clothing, 27 percent in lumber and building materials, 60 per cent in drugs and chemicals, 37 per cent in house furnishing goods, and 20 per cent in miscellaneous articles. On the other hand there was a decrease of 10 per cent for the fuel and lighting group and 5 per cent for metals and metal rpoducts. For all commodities there was an increase of 21 per cent in December as compared with aJnuary. Average wholesale prices for the year 1917 were 75 per cent higher than those for 1913, the year before the war began.

Figures published in recent numbers of the Monthly Review furnish a comparison of wholesale and retail price changes among 28 important food commodities. These figures show that since the beginning of 1917 the retail prices of most of these commodities have fluctuated at a relatively lower level, as compared with prices in 1913, than have wholesale prices. This is particularly true of bacon, lard, butter, milk, eggs, flour, corn meal and potatoes. Comparing prices in December 1917, with the average for 1913, it is seen that only 2 articles of the 28 show a larger per cent of increase in the reail than in the wholesale prices. These are dressed poultry and granulated sugar in New York. In most of the other months of 1917 the retail prices of these articles were relatively lower than were their wholesale prices.

SELF DEFENSE

Defeat Backache and Kidney Trouble With Anuric

Many Ohio people have suffered from rheumatism and kidney trouble and have found that Anuric was the most successful remedy to overcome that painful and dangerous ailment.

The lucky people are those who have suffered, but who are now well because they heeded nature's warning signal in time to correct their trouble with that wonderful new discovery of Dr. Pierce's called "Anuric." You should promptly heed these warnings, some of which are dizzy spells, backache, irregularity of the urine or the painful twinges of rheumatism, sciatica or lumbago. To delay may make possible the dangerous forms of kidney disease, such as Bright's disease, diabetes or stone in the bladder.

To overcome these distressing conditions you should take plenty of exercise in the open air, avoid a heavy meat diet, drink freely of water and at each meal take Dr. Pierce's Anuric Tablets (double strength). You will, in a short time, find that you are one of the firm indorsers of Anuric, as are thousand of your neighbors.

CLEVELAND, OHIO — "When I commenced to take Anuric, about two months ago, I was so crippled with rheumatism that I couldn't get around. The kidney excretion was high color and quite painful. The first week I persisted in the treatment even though I felt a little worse, but I noticed that the water changed at once, and I had sense enough to know that the medicine was working right. Then my entire system seemed to be miraculously relieved of the uric acid. I felt better than for years; the dropsical condition and rheumatism entirely disappeared and I was able to work same as when I was young. It seems almost beyond belief that so inexpensive a medicine could cure the rheumatic pain that had been troubling me for more than five years. I will be glad if through this someone will try Anuric and obtain relief."—MRS. DANIEL BAUGHMAN, 3617 E 72nd Street.

Poplar and Ash Wanted

When you have good Poplar Logs 16 inches and up in diameter, or tough White Ash that will make 1½-inch plank, 4 inch and up wide, write us first. We also buy Hardwood Lumber.

Conroy-Buchanan Lumber Co.
Jamestown, N. Y.

Serve Yourself Supper
Park Avenue
U. B. CHURCH
Friday, Feb. 22
4:30 to 7:30
Orchestra Music

PAPE'S DIAPEPSIN FOR INDIGESTION OR BAD STOMACH

Relieves sourness, gas, Heartburn, Dyspepsia in five minutes.

Sour, gassy, upset stomach, indigestion, heartburn, dyspepsia: when the food you eat ferments into gases and upsets you; your head aches and you feel sick and miserable, that's when you realize the wonderful acid neutralizing power in Pape's Diapepsin. It makes all such stomach misery, due to acidity, vanish in five minutes.

If your stomach is in a continuous revolt—if you can't get it regulated, please, for your sake, try Pape's Diapepsin. It's so needless to have an acid stomach—make your next meal a favorite food meal, then take a little Diapepsin. There will not be any distress—eat without fear. It's because Pape's Diapepsin "really does" sweeten out-of-order stomachs that gives it its millions of sales annually.

Get a large fifty-cent tease of Pape' Diapepsin from any drug store. It is the quickest, surest antacid and stomach relief known. It acts almost like magic—it is a scientific, harmless and pleasant stomach preparation which truly belongs in every home.

COUNTY

(Continued From Page One)

had an opportunity to freeze. Like all other seed this year, it should be tested, but will usually be found to germinate a high percent. Unfortunately only a small quantiy may be secured from this source, as relatively few people have taken so great pains with their seed. (2) The second and principal source of seed within the county will be Old Corn (1916 crop). This seed should also be tested, but numerous tests thruout the state indicate that it will also be found to germinate a satisfactory per cent. (3) The third source of seed is New Corn, Every Ear of Which Has Been Tested. While there is an abundance of new corn on hand, the labor of testing each ear is so great that this source of seed will be resorted to only under one of two conditions; (a) where a man cannot obtain artificially dried or old corn, or (b) where a man wishes even at great pains to continue the use of a particular strain of corn which has proved satisfactory.

School Seed Corn Cencus

In order to carry out the idea that each county should take care of itself in the matter of seed corn, it is proposed that the county school organization, thru the teachers and pupils, conduct a seed corn census. This census has two specific objects; (1) to locate all of the old (1916) corn in the county. It is a common thing for farmers and others to say that there is no old corn left in their neighborhood, on account of the high prices which were offered last spring. However, detailed surveys of two townships in different parts of the state have shown a considerable quantity of old corn scattered about in small quantities. If the school seed corn census can uncover from a few to several hundred bushels of old corn in each township in the state, it will perform a great service. (2) The second object of the school seed corn census is to learn which farmers are in danger of planting poor seed. These will be the men who, in response to the first question on the census card, "How Many Bushels of 1916 Corn Do You Have?" answer "none," and to the second question, "Do You Plan to Test Each Ear You Plant?" answer "no." Such men, not having old corn and depending on the new crop without testing, are in danger of using poor seed and losing part or all of the crop. The few men who have artificially dried seed will, of course, not be subject to this difficulty, but it is presumed that they will state that fact when the inquiry is made. Investigations already made indicate that the number of such men is proportionately very small.

Conducting The Cencus

The school seed corn census should reach every farm. Even the farm which does not raise corn may have on hand a little old corn which was bought. In order to be of the greatest value, the census should be completed soon after March 1. The census will be completed when all of the teachers have returned their cards to the county school superintendent and he is prepared to turn over the census cards to the County Farm Bureau.

Use of Completed Census

As soon as the cards have been placed in the hands of the Farm Bureau, either thru its president or the county agricultural agent, a meeting of the township chairmen will be called. The census cards will be distributed among the township chairmen. They will then appoint captains, each to work in a part of the township. The chairman, thru their captains, will arrange for the testing of all the old corn found in the school census. This in itself will be a great benefit to the county. Later the township chairmen and their captains will assist men who have not found good seed.

Seed corn from Co-hocton county to be tested should be sent direct to the Ohio State university. Either composite or ear samples will be tested. For further information consult Mr. Shaw, who may be addressed at Warsaw, or court house, Coshocton.

WARSAW REVIVAL VERY SUCCESSFUL

The special evangelistic services which began Sunday at the Warsaw Presbyterian church are still in progress and unusual interest is being shown. The sermon theme for this evening will be, "The Courteous God." A layman service will be held Friday evening, at which time ten minute talks will be given by several men. Piatt Williafson will talk on subject, "Religion and Prayer," W. H. Elder on "Religion and The Average Man," L. D. Shaw on, "Religion And The School," B. F. Baughman on "Religion and the Community," and the pastor, Rev. E. B. Shaw on "Religion and the Nation." There will be special music for these meetings.

A Real War Time Food
GRAPE-NUTS
Delicious barley flavor. Over 10% actual grain sugar produced in making. NOT A CRUMB OF WASTE.

The Ohio Service Company Does Its Share to Help Uncle Sam Win the War

Your first thought is: How can that be? What has an Electric Light & Power Company to do with War?

May we answer that question?

Aside from the Police Power of Electric Street Lighting in 19 Cities, Towns and Villages, we light 6,200 homes throughout Coshocton, Guernsey, Tuscaraws, and part of Harrison Counties.

That is just supplementary.

The main thing is that one-half of all the present available power of the Company is turning the Wheels of Industry that are devoted to the direct manufacture of products to help win the war.

How It Is Done

8,500 Tons of Coal are mined every day by Electric Power supplied by the 4 generating plants of this Company.

Many tons of fire clay, and many, many thousands of fire brick to line the furnaces of steel mills and thousands of pieces of enamel ware for Cantonments, are the direct result of Ohio Service Power.

Mile after mile of clay sewer pipe is manufactured in this territory for the same purpose.

We furnish Power to repair Locomotives—to pump the water for 4 municipalities.

While for the hospitals in France, hundreds upon hundreds of pieces of glassware are turned out—all by Ohio Service Power.

Then, there are numerous other War Supplies in lesser quantities produced as a direct result of our far-reaching Electric Wires. Flour, Paper for Boxes, Fabricated Steel, Ingot Moulds, Woods and Metal Machine Work—In all of these directions the versatile minds of our Industrial Leaders have turned from the peaceful pursuits of peaceful times to the making of War Supplies.

After the War

And when the War is over and **Is Won,** these same Captains of Industry will as promptly turn their back on War to the even busier pursuits of peaceful days, though on a larger scale. For the whole world will need the products of Peace. There will be a world-wide scarcity because many factories have been making War Supplies exclusively.

At the present time, there is a demand on us for more Power than all of our 4 Generating Stations **combined** can produce.

And so, to provide this additional power we shall install another Great Steam Turbine Set of 6,000 Horse-Power capacity.

The size of this huge new unit may be appreciated when we tell you that it will in itself produce as much Electric Power as 4 Hydro-Electric Plants of the same size as our present Roscoe Water-Power Plant. Every bit of this Power will be immediately sold for Industrial Plants that have contracted for our Electric Service and still others who want Ohio Service Power just as soon as we are ready to furnish it.

Waste Not—Want Not

Manufacturers recognize that **Centralized** Electric Power is today a necessity for economic factory production, because it means a necessary efficiency in man power and in the use of coal, that would otherwise be wasted. Nowadays, the scarcity of both is great—In these days of rising cost the manufacturer can afford to waste **nothing.**

Ohio Service Helps

Arising to the situation that confronts us, this Company will install this new Giant Steam-Electric Turbine on its system, and give 6,000 more horse-power to its customers for the use of Uncle Sam to Help Win the War.

An Exclusive Offer to Our Customers

A limited amount of the Preferred Cumulative 6 per cent Stock of The Ohio Service Company is to be sold at this time, and the stock is to be offered first and exclusively to our own customers right here at home. The offer will be a very attractive one for this stock, which bankers have recognized by their own purchases in the past as sound.

The money derived from the sale of this Stock goes into new Machinery and Equipment to further benefit the business interests served by this Company.

In order to give all our Customers opportunity to subscribe for the stock it will be offered in limited lots of from 1 to 10 shares, and where desired may be bought by Monthly Payments of $10 per share on exactly the same basis as when purchased for cash.

THE OHIO SERVICE COMPANY

Citizens 432 Main Street Bell

Sweater Coats

Plain grey shawl collars, made with two pockets. Worth $1.50. All sizes, while they last

$1.39

"Always Busy"

THE BUCKEYE

Work Pants

Full cut, well made, Cottonade wash pants, neat grey stripes, strong materials. Sizes for all men. On sale Saturday

$1.69

"Always Busy"

THE BUCKEYE

Dress Socks

Plain black, dependable color. There is not a good fifteen-cent sock on earth today. You should grab these up while they last, at

11c

"Always Busy"

THE BUCKEYE

Work Shirts

Dependable work shirts will be selling for one dollar each very shortly, limited amount of tan, blue and grey shirts are now offered at

53c

"Always Busy"

THE BUCKEYE

Union Suits

Ecru collar, ribbed, button seat, closed crotch union suits which are good dollar fifty values. Saturday for

$1.29

"Always Busy"

THE BUCKEYE

Dress Shirts

With or without collar, coat style, soft or stiff cuff, seventy-five cent grade, good patterns and dependable colors. All sizes.

59c

"Always Busy"

THE BUCKEYE

Suit & O'coat

Values from $13.50 up to $16.50, new style patterns, dependable fabrics; price Saturday

$11.98

"Always Busy"

THE BUCKEYE

The Coshocton Tribune and Times-Age

Entered as second class mail matter at the Postoffice at Coshocton, O., under the Act of March 3, 1879.

Published evenings and Sunday Morning by The Tribune Company.

Members if the Audit Bureau of Circulation and the Ohio Select List of Daily Newspapers.

The Tribune and Times-Age has the exclusive franchise in this territory for The International News Service and maintains its own private leased wire.

Eastern Representative—Robert E. Ward, 225 Fifth Ave., New York.

Western Representative—Robert E. Ward, 5 South Wabash Ave., Chicago.

SUBSCRIPTION RATES

By carrier, a week .....12c By mail, a month.....35c
By carrier, a year.....$6.00 By mail, six months.....$1.75
By mail, one year.....$3.50

All mail subscriptions are payable in advance and paper stops on expiration. This is to comply with postoffice ruling and there will be no deviation therefrom.

Communications must be signed by the authors, written on one side of the paper only, and shall not be in excess of 400 words. The paper reserves the right to reject such communications as it sees fit.

The paper is not responsible for any unsolicited manuscript which is not plainly marked with the name and address of the sender and accompanied by sufficient postage for return.

The circulation figures of The Tribune and Times-Age are subject to verification by the Audit Bureau of Circulations, of which the paper is a charter member.

"MONOPOLY'S BLOCKADE AGAINST BUSINESS"

In a recent magazine article Louis Wallis, one of the best known economic writers in the United States, writing under the caption, "Monopoly's Blockade Against Business," touches in general on the taxation evils which afflict the country at large.

It should make a certain appeal to citizens of Ohio where, for half a century we have made an honest but mistaken effort to enforce an absurd and unscientific general property tax. So harrassed is business in Ohio with our archaic system of taxation, so heavily burdened are both capital and labor with restrictive taxes and unnumbered reports, that there is a general willingness to listen to any proposition offering genuine relief. As a sane presentation of the basic causes of our taxation ills the following paragraphs from Mr. Wallis' article are of general interest:

High costs will more and more afflict us the longer we permit private monopoly to corner the earth's resources, occupy the railed highways of traffic, and blockade the natural expansion of business. Let us not forget that high costs began long before the great war broke out. The war has merely emphasized a condition which existed before the commencement of the international conflict.

When our forefathers came to this country from the old world they brot with them the fiscal ideas of Europe, according to which we impose heavy taxes on the man who occupies a portion of the earth and puts it to some economic use; while, at the same time, we tax lightly the man who holds land out of use on speculation.

So long as we had a large amount of free land which could be taken up by actual settlers at small cost, there was no great social problem here in America. But by taxing the use of land more heavily than speculation in land, we have put a premium on holding the soil vacant, not only in farming districts, but in and around our towns and cities. The result is that the land speculator has outrun the westward going immigrant; and while there is still plenty of land in the United States, we no longer have a "West" which can absorb the dissatisfied and ambitious elements of our popalation.

Great fortunes have been made from the so called "unearned increment of land values." For instance, a large part of the territory of what is now New York City was purchased from the Indians for $24.00 by the founder of the Astor family. The land remains in the family, and now yields a ground rental of millions of dollars a year, which is an unearned income, representing tribute levied on business and labor. The annual ground rental of New York City approximates the enormous total of two hundred and fifty millions ($250,000,000). The annual ground rental of the United States is about five billions ($5,000,000,000). It is this glittering spectacle of unearned landed fortunes that has led to the nailing down of unusued land under private titles everywhere.

By the year 1900—at the end of the last century—practically all the good land in the United States was reduced to private title. We then became hysterical over the subject of "conservation." It was felt that we must carefully preserve the deserts and mountains that still remained public property. Following this agitation, about the year 1906, the level of staple prices began mysteriously to rise. And in the meanwhile the cost of living has more than doubled.

The fundamental causes for this condition are quite simple: The withholding of land from use on speculation has artificially increased the price of all land, the basic element of human life. There are more than 500,000,000 acres of unusued land in the United States—in and around our towns and cities and out in the country districts—land which could be used for producing food, building homes, erecting factories and business blocks, mining coal, iron and other minerals. But this land is all held at a speculative price. Land prices have more than doubled since the beginning of this twentieth century in which we are living.

Whoever wants to plant new farms, build new homes, erect new factories or business blocks, open new mines, must first of all pay a good round price for the bare land; and then, after the land has been improved, cultivated, or built upon, he must submit to heavy taxation on account of his industry and enterprise.

These commonplace facts give us a faint conception of the social tragedy now confronting the American people. Monoply exacts from industry, business, and labor a tribute of $5,000,000,000 per annum for the use of the improved land of this country. Not only so; but monopoly sits on every vacant lot, on every piece of unusued farm land, on every undeveloped coal and iron deposit, and withholds these natural opportunities from use until blood money is paid.

Still further, monopoly sits on the railed highways of traffic, and levies excessive tolls on passengers and freight, in order to pay interest on watered stock. Controlling the railroads and other public utilities, and sitting securely on the soil, monopoly blockades business and boosts prices. The expense of going into any kind of enterprise is now so great as to discourage production. We are actually producing less food per capita than we did twenty years ago. And when population is increasing, along with decreasing supply, prices must, of course, go up.

Under our present scheme of general property taxation, farmers and the middle laboring classes in the cities pay too much in proportion to the property they have; while the big interests always pay too little in proportion. The evils of the present system began to be seen by the farmers of western Canada some ten or fifteen years ago They woke up to a realization of the fact that their labor and industry increased the value of neighboring wild land held out of use by speculators. The wild land was lightly taxed; but when the real farmers wanted to buy it to extend their farms, they had to pay fancy prices. Accordingly, the farmers demanded and secured the enactment of laws taxing wild land more heavily and at the same time reducing the taxes on improvements.

As a result, it became harder to hold land idle on speculation; and the vacant lands were put on the market at lower prices. The influence of western Canada is now working like a ferment in our northwestern states The Farmers' Nonpartisan League, organized originally in North Dakota, advocates reduction of taxes on improvements and the increase of taxes on land values

The farmers' Grange, of the state of Washington, has passed a resolution in favor of abolishing all taxes on improvements, and the placing of all taxation on land values. Business men in our towns and cities everywhere are beginning to see that this is a good policy, and that it should be adopted in connection with public ownership of railroads and other public utilities. The wisest economists in Europe and America advocate these policies, not from a theoretical standpoint, but from a thoroly practical point of view. They do not stand for land value taxation alone; but hold that we should finance our extraordinary war burdens by income and excess profits taxes in addition to a site value tax.

The more we think about this land problem, the simpler it becomes Land is here for use, not for investment or speculation. But at the present time, we are actually paying more money as rent for land every year than we pay during normal peace times to run our local and national governments. Land value taxation alone would yield more than enough to cover the expenses of government in normal peace times without taxing improvements or movable property anywhere, in the country or city. Under such a policy, farmers—the real, working farmers—and the middle class business men would pay less taxes than under the present unjust system of general property taxation.

More Slackers : : : : BY WALT MASON

I'd hate to be a miser (tightwads there are, to spare!) and try to beat the kaiser by handing out hot air. We don't need long orations, or eloquence profound, to help our allied nations from losing hard won ground Our Uncle loudly hollers, but not for phrases fine; he needs a stack of dollars, such bones as yours and mine. He'd visit retribution upon a brutal foe, but high class elocution and ringing words don't go. The send, the plunk, the shilling, the kopeck and the yen, will keep the soldiers drilling, and arm our fighting men. The wheel, the rock, the guilder, for which our Uncle yips, will help the master builder turn out some needed ships. The iron man, the washer, as sure as you are born, will paralyze the josher who laughs our might to scorn. But words won't whip a German, or make a Teuton flee; you cannot use a sermon in place of snickersnee It is the punkest fiction that human lips have said, that you, with stately diction, can break a Prussian's head And so I think him traitor who deals in phrases big, who works his windy crater, but won't consent to dig. The man who gives his nickel is better far than one who does not cease to pickle and salt away his mon

Children's Ailments

DISORDERS of the stomach and constipation are the most common diseases of children. To correct them you will find nothing better than Chamberlain's Tablets. One tablet at bed time will do the work and will make your child bright and cheerful the following morning. Do not punish your children by giving them castor oil. Chamberlain's Tablets are better and more pleasant to take.

Chamberlain's Tablets

A Shoe Sale

That Demands Your Attention

For Friday and Saturday we will place on sale a big table of genuine Shoe bargains. Most every size is here. The styles are good and the quality of the Shoes unquestionable.

35 pairs of Women's fine Shoes, mostly with low or medium heels, patent colt or vici kid.

$1.95

40 pairs Men's Dress Shoes in gun metal calf, Mostly medium English style. Sizes 7 to 10.

$2.45

One lot of "Kelly" Shoes for Women. Some are kid leather, others are patent. patent, with grey buck tops.

$3.95

See our special Shoe for Boys at $1.60, $1.90 and $2.25.

Where Quality Counts **CANTWELL'S** Where Quality Counts

The Jollier

The Russian bear which once walked like a man now wriggles like a snake.

It is not surprising that the suffrage amendment passed the house for isn't the house woman's sphere?

Columbus saloonists are protesting that the cabarets hurt the saloon's good name. What's that about the pot and the kettle.

The doctors told T. R. he'd have to keep still to get well That shock would have killed anybody but Teddy.

The war news is as accommodating to all factions as the election news was when bewhiskered Charley was unsophisticated.

Quite a number of Coshoctonians have seen "Les Miserables," but a whole lot more have seen "less miserables"

A subscriber asks how Coshocton county can lose 400 to 1,000 men in a year without a labor shortage in the factories We pass, but.

The farmer who is plugging away fourteen and sixteen hours a day getting ready to work eighteen h. p. d next summer probably knows.

We in America are anxious to see the Sammies get into it right, of course But what of the French, and Italians and Belgians?

When your troubles annoy you just stop and think real hard of the millions who would call your lot heaven

NINE DIE IN FLAMES

BOSTON, MASS., FEB 22—Nine persons were burned to death in a fire which today destroyed the Miller farm house, and barn at West Peabody Mr and Mrs. Morris Miller, their three children and four farm hands were the victims.

When the firemen arrived the buildings were in flames and there was no water supply available. The farm is situated about six miles from Peabody Center

Try an Ad in the classified column of The Tribune.

TEN YEARS AGO TODAY

Charles Heiman purchases frontage from M. Q. Baker and will put up his own brick building on North Fifth street.

Grocers today abandoned the General delivery system in Coshocton altho it was a success as far as the grocers were connected with it.

The class of 1908 has selected "Sweet Girl Graduates" as the play which they will present at commencement time.

Work has been begun upon the "annual" with which the class of 1908 hopes to make itself immortal.

George Markley cut his wrist on a piece of sheet iron in Ross Reed's tin shop this morning.

One million loaves of bread for Coshocton last year shows the consistent growth of the city—certainly a "well-bread" town

Prosecutor McDowell today received the cost bills in the Dickerson case from Millersburg and is busy going over them today

Mrs. James Lillbridge died at her home at Franklin Station leaving a little baby boy five days old

MRS. TELLER IMPROVED

Mrs Christ Teller, of Fairview avenue, who has been critically ill for the past eight weeks is much improved and expects to be among her friends again in the near future

Granges

BETHLEHEM

Following is the program for Bethlehem Grange meeting to be held at their next meeting March 1st:

Song ..... By Grange
Roll Call—Quotations from The Bible
Select Readings—Mrs Joe Randles, Mrs. H R. Neldon, Gladys Haines.
Recitations ..... Ethel Neldon Hazel Robinson and Paul Huff
Music ..... Wellington Mowery
Society Paper ..... Arthur Huff
Discussion By the Brothers—"Has the new Road Law been a success in the rural districts? If not give some measures how to improve them—Carl Huff, Ernest Demoss, W F. Haines, Joe Randles. Joe Robinson, Will Binning and Jas Robinson.
Surprise Committee—Zelma Robinson, Gertrude Shaw, Gladys Haines, Arthur Huff, Ray Neldon, Hobart Wright
Closing Song ..... By Brothers

MOHAWK

Following is the program to be given at the Mohawk grange hall, March 2:

Song ..... Grange
Lincoln Stories ..... Floyd Moore
Quotations from Washington or incidents from his life ... Leona Funk
Song ..... Grange
Recitation ..... Mrs Chas. Spang
Reading ..... Mrs. Earl Bucklew
"Taxes versus loans as a war measure" ..... Rev Bohnert
Song ..... Grange

Bevo

A BEVERAGE

—the home drink

Besides its popularity at drug stores, fountains and restaurants, *Bevo* has found a welcome place in the home. A family beverage—a guest offering—a table drink that goes perfectly with all food.

As a suggestion for Sunday supper—Sweet red or green peppers stuffed with cream cheese and chopped nuts or olives, served on lettuce leaves. French dressing. Cold meat. Toasted crackers. Bevo for everyone. A beverage that tastes like no other soft drink. Pure, wholesome and nutritious.

Bevo—the all-year-'round soft drink.

Sold in bottles only and bottled exclusively by
ANHEUSER-BUSCH—ST LOUIS

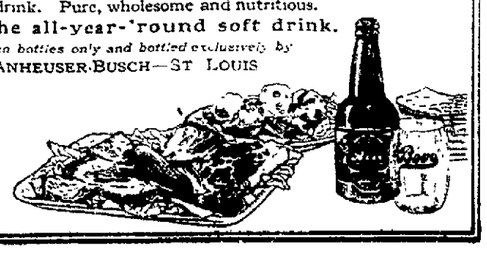

24B

Most Old People Are Constipated

Dr. Caldwell's Syrup Pepsin is a combination of simple laxative herbs with pepsin, gentle in action, and especially adapted as a remedy for elderly people, women and children. It is the standard family remedy in countless homes. Sold by druggists everywhere for 50 cts. and $1.00—two sizes.

A trial bottle can be obtained, free of charge, by writing to Dr. W. B. Caldwell, 457 Washington St., Monticello, Illinois.

Society

Call Bell 205; Citz. 550

Meetings At Cooperdale.

Rev. Hainer of Coshocton and Rev. Sloan are holding revival meetings at Cooperdale. Mr. and Mrs. Emmett Wright are furnishing special music.

Mr. and Mrs Wright just returned from Cleveland a few weeks ago, where they have been preparing for Evangelistic work. Mr. and Mrs. Wright surely can bring the message in song.

Everyone is invited to come and bring someone else with them.

From Ohio State.

Miss Elizabeth Lee, a student at Ohio State university, is spending the week end at the home of her parents, Mr. and Mrs. Dan Lee, on Thirteenth street

Child Conservation League Meets.

Mrs. Fred Balmer was hostess to the members of the Child Conservation League at her home on East Main street, Thursday evening. The meeting was interesting and the discussions instructive. Mrs. Charles Hale read Mrs D C. Boyd's paper on Anger. It's Disastrous Reaction on the Nervous System and Destruction of Mental Poise." The topics discussed were "How Best to Overcome Fear in a Child, by Reason," and "Distinguishing between Bad Temper and Reasonable Anger."

The next meeting will be held in two weeks at the home of Mrs Chas. Hale on North Fourth street

Mrs. Ashman Entertains.

Mr. and Mrs. Fred Ashman entertained the members of the C. E. B club at their home on Wilson avenue Thursday evening. Music and games were enjoyed during the evening. Refreshments were served to the following: Mr. and Mrs. Robert Stanger, Mr. and Mrs. Fred Swigert, Mr and Mrs. William Gilgannon, Mr. and Mrs. Patrick McNichols and son Jack, Mr. and Mrs. Harry Clark, Mr. and Mrs. Fred Rusk, Mr. and Mrs. Charles Lepley, Mr. and Mrs. Michael Bille, Joseph Bille, Charles Gross, Joseph Nagel, James McNichols, Peter O'Brien, Paul Fagan, Carl, Harry and Richard Ashman and the host and hostess.

Wedding at Keene.

Miss Hazel Lawrence, daughter of Mrs. Florence Lawrence and George Mizer, son of Mr. and Mrs. John Mizer, both of Keene and vicinity were married Thursday evening at the M E. parsonage by the Rev. Mr. Middleton. The couple were unattended. The bride wore a gray spring suit and hat to match. She is one of Keene's most popular and accomplished young ladies. Mr. Mizer is a young man of sterling qualities. The groom's parent's who reside on a farm near Keene have purchased the Florence Lawrence property in Keene and will move to that place. Mr. and Mrs. George Mizer will go to housekeeping on the farm. The bride and groom were serenated by the Keene people with a belling Thursday evening.

It pays to read **D. O. Thompson's** ads. They tell you how you can save money and buy the same goods for less.

To Wooster.

Miss Arabelle Gault, who was called here on account of the death of her brother, Stewart Gault, returned to Wooster Friday to resume her studies at Wooster university.

For Electrical work call Brode and Miller, Geidel Building.

At Leighninger Home

Mrs. L. P. Burt, of Wainut street, is spending the week as the guest of Mrs. Nelia Leigninger, of West Lafayette.

Think of it, these "war times," of buying trousers worth $2 for **$1.39,** the "old price" at **D. O. Thompson's.** The same for less always.

Birthday Party

Mrs. Mary Cloud, of West Bedford, will entertain this evening honoring her brother's 66th birthday anniversary. Mr. Russel has been confined to his home for trhe past week suffering from blood poisoning.

From C. S. G.

Misses Mary and Phebe Frederickson of South Fourth street and Miss Emily Sturgeon of Zanesville, students at Columbus School for Girls, are spending the week end at the home of the former's parents, Mr. and Mrs. C R Frederickson.

Returns Home.

Adolph Golden has returned to his home on North Sixth street, after spending two weeks in New York and other eastern cities.

From Columbus.

Charles Huff, of Columbus, is spending a few days visiting friends and relatives in this city

Bridge Party.

Mrs. Udo K Pamperin entertained with a bridge tea at her home on Cambridge street, Friday afternoon. The hours were spent with bridge and at five o'clock tea was served. The hostess was assisted in serving by Miss Beulah Darnes, Elizabeth Jane Sawvel and Nelle Beach. Guests at the affair were: Mrs. Clarence Hay, Mrs H. L. Beach, Mrs. D. G Gayle, Mrs Robert Baker, Mrs Charles Ransom, Mrs. Chester Smith, Mrs. B F Cotter, Mrs. Carl Herbig Mrs. Russell Hanion, Mrs. Harry Hunt, Miss Iva McCoy, Mrs. D H Coppock, Mrs. J. W. Shaw, Mrs. Delva Metzler, Mrs. John Ricketts and Mrs. Karl Hinig

Druggist Recommends Fine Kidney Medicine

I know that Dr. Kilmer's Swamp-Root is a splendid medicine in cases of inflammation of the bladder and inactive kidneys. Have good results from its use in cloudy urine; hence, it must be good in cases of stone in bladder. I am very favorably impressed with the medicine and want to recommend it.

Very truly yours,
A. P. COLLINS, Druggist,
Oct 8, 1916. Potterville, Michigan

Letter to
Dr. Kilmer & Co.,
Binghamton, N. Y.

Prove What Swamp-Root Will Do For You

Send ten cents to Dr. Kilmer & Co., Binghamton, N. Y., for a sample size bottle It will convince anyone. You will also receive a booklet of valuable information, telling about the kidneys and bladder. When writing, be sure and mention The Coshocton Tribune. Medium and large size bottles for sale at all drug stores.

Press Note On Zarrow's Girls

Zarrow's Zig Zag Girls, who are making a decided hit at the Mystic this week will present an entire change of program today with a special matinee this afternoon. The following is what The Zanesville Signal said about this bill after it was offered in that city last week:

"The Haunted Station," presented by Zarrow's Zig Zag Girls, is a real blue chaser and no mistake, for no human being could sit thru this hour and a half of fun and timeful music and still have the blues.

Harold Gilles is even funnier than he was the first half and that's saying something. One of the cleverest "boys in black face" we've seen in a long time is one verdict of everyone who saw the bill. Billy Gossens sings a number of songs in his rapid-fire style to several encores.

The chorus is pretty and a large number of new costumes are worn in this piece.

If you haven't been a customer of **D. O. Thompson** ask yourself why he is selling Suits worth $15 for **$11.**. No rent to pay, the reason.

From Steubenville

Floyd Crawford and Donald Willman, of Steubenville, came to Coshocton Friday to visit friends.

Returns Home

Miss Margaret Johnson has returned from Columbus, to spend a few days at her home on North Third street.

To Cleveland.

Arthur N. Bechtol, of South Eighth street left Friday morning, for Cleveland, where he will visit his brother, Harold Bechtol before going to Vancuver, Wash., as a member of the Spruce division.

In Delaware

Mrs. William March, of McClain avenue, is in Delaware visiting her brother, Ernest B. Smith, who is ill at that place

Busy Bee Party

The members of the Busy Bee Missionary Society of the Grace M. E Church, and their families will enjoy a party in the dining room of the church this evening. The affair will be in celebration of Washington's birthday and the appointments will be patriotic.

In Roscoe.

Miss Winona Williams, a teacher in the Willow Brook schools is spending the week end with her parents in Roscoe.

Entertain At Dinner.

Mr. and Mrs. William Stiner entertained with a dinner at their home on Denman avenue, Thursday evening, in honor of their son-in-law and daughter, Mr and Mrs Martin Mencer, whose marriage was an event of Thursday, at one o'clock. Covers were laid for: Mr and Mrs. Harmon Roahrig, Mr. and Mrs. Floyd Randles, Miss Mildred Mae Randles, Mrs. Irene Howard, Miss Helen Day, Vernon Stiner, the host and hostess and the guests of honor.

Little Light Bearers Will Meet.

The Little Light Bearers of the Grace M. E. Church will meet Saturday afternoon, at two o'clock at the church. The members of the Woman's Missionary society have been invited.

ADM. FORCES NOW CONTROL RY. BILL IN THE SENATE

Senators Realize Need of Action and Few Negative Votes Expected.

REAL TEST OF GOVT. OWNERSHIP COMING

Cummins Will Demand Roll Call on His Ry. Com. Amendment.

(International News Service)

WASHINGTON, FEB. 22.—The senate voted this afternoon to give the president a free hand, unlimited even by law in the control of the railroads during the war.

The bill, as it stands now, provides that the railroads shall be subject to all law governing common carriers, in so far as such laws don't conflict with any orders issues by the president. Senator Hitchcock, of Nebraska, offered an amendment to limit orders of the president to the authority of law. The amendment was rejected 46 to 25.

Senator Robinson, of Ark., protested vigorously against Senator Hitchcock's amendment.

"Surely th esenator does not want the president to issue orders without authority of law," exclaimed Senator Smith, of Georgia.

"I certainly do," answered Senator Robinson.

(International News Service)

WASHINGTON, FEB. 22.—With the administration forces in complete control the senate expected to pass the railroad bill substantially as it was recommended by the senate interstate commerce committee before adjournment tonight.

There will be few votes, if any, against the bill. All senators realize the need of passing some sort of a measure to establish the relationship of the government to the railroads during the war Stubborn fighting centered again today about the amendments, with the administration mustering enough votes to overthrow practically ever attempt at modification.

No really accurate test of the permanent government control strength has yet been obtained in the fight over the bill On the votes thus far taken, other elements have entered into the contest to prevent a correct measurement of the permanent government control strength. Such a test may be obtained today when Senator Cummins, of Iowa, again offers his amendment to create a commission of five members to take over the control of the railroads after the war and until the expiration of the time limit of government operation fixed by the bill

When this amendment was before the senate yesterday the senate rejected it by a viva voce vote. Senator Cummins let it be known today that he would demand a roll call on it today This amendment, it was believed, will furnish an opportunity to test government control of the railroads under normal peace time conditions.

The chief features of the railroad bill, as it now stands in the senate and as it will stand in all probability when finally passed are

A guaranteed return to the railroads, based upon the average earnings of 1915, 1916, and 1917 estimated at approximately $950,000,000.

A grant of power to the president to initiate new rates, subject to final review by the interstate commerce committee.

Termination of the period of government control 18 months after the end of the war

The house continued debate on the bill again today and expected to reach a final vote early next week. General debate will end at six o'clock today and amendments will be taken up tomorrow.

Church Services.

Rev. A. R Read has announced the following services for Sunday at the Methodist Protestant churches on his circuit: Sunday school and preaching at the chapel in the forenoon. Sunday school and preaching at Mt. Zion, in the afternoon. There will be evangelical services at the chapel beginning Sunday evening and continuing this week.

Entertain At Dinner.

Mrs. Charles Bryan entertained with a chicken dinner at her home in Conesville, Thursday. Covers were laid for: Mrs. Frank Park, of Mt. Vernon, Mrs. Charles Crossley, and son, Virgil, Edward and Lucile Bryan and the hostess.

In Pleasant Hill.

Mrs. Eldon Meeks of Willow Brook is visiting her father, James Senter at his home in Pleasant Hill.

HAS AN OPERATION

Henry Burrell, of South Tenth street was operated on at the city hospital yesterday for hernia by Drs. Shaw, Pomerene and Wright.

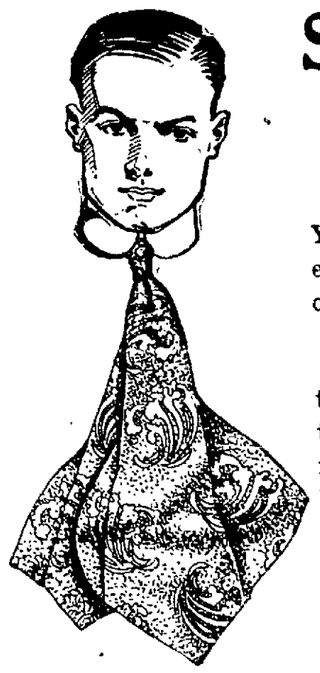

SPRING Neckwear

You can't be "all dressed up" without one of our beautiful cravats.

We show a rich collection of the newest patterns and colors in the finest quality of silks. You'll find big values in every one of these scarfs

25c to $3.00

B. C. Senter

"A Little Further Down But It Pays to Walk."

RUBBER MEN HERE STRIKE

Ten employes of the Midland Tire and Rubber Company are on a strike, having quit their work Wednesday. They asked for an increase in pay and shorter hours, but have agreed to return to work Monday at the old scale, according to their employers.

There are about 50 men employed at the rubber factory.

MARRIAGE LICENSE

George Mizer, aged 20, of Keene, township, and Miss Hazel Lawrence, aged 22, of Keene.

Martin Mencer, 19, and Blanch Stiner, 21.

HEARTS TREATED FREE

By Dr. Franklin Miles, the Great Specialist, Who Sends a $2.50 Treatment and New Book Free

Heart disease is dangerous, hundreds drop dead who could have been saved. Many have been cured after doctors failed. To prove the remarkable efficacy of his new Special Personal Treatment for heart disease, short breath, pain in side, shoulder or arm, oppression, irregular pulse, palpitation, smothering, puffing of ankles or dropsy, also nerve, stomach and rheumatic symptoms, Dr. Miles will send to afflicted persons a $2 50 Free Treatment. Bad cases usually soon relieved.

These treatments are the result of 30 years' extensive research and remarkable success in treating various ailments of the heart, liver, stomach and bowels, which often complicate each case.

Send for Astonishing Reports of Cures

So wonderful are the results that he wishes every sick person to test this famous treatment at his expense. Afflicted persons should avail themselves of this liberal offer at once as they may never have such an opportunity again. Delays are dangerous No death comes more suddenly than that from heart disease.

Send for his Heart Book and Two-Pound Free Treatment. Describe your disease. Address Dr. Franklin Miles, Dept. HF 205 to 215 Franklin St., Elkhart, Ind.

No matter what kind of a Talking Machine or Phonograph you have

Victor Records

Are the Best

Moore & Meade

What Moore & Meade Say Is So

Remember Tonsiline

TONSILINE is the National Sore Throat Remedy—it is sold in every State in the Union. Most people buy a bottle occasionally because most people occasionally have Sore Throat. They buy it for the prompt, welcome relief it brings to sufferers from this malady. You can forget Sore Throat if you will only remember **TONSILINE** and get the bottle NOW that waits for you at your druggists.

Look for the long necked fellow on the bottle when you get it.

35 cents and 60 cents. Hospital Size, $1.00.

The next time you meet your neighbor Jones, ask him about the $3.00 trousers **D .O. Thompson** is selling for **$1.98.** They are full cut.

CINDERELLA TONIGHT—FOX

GLADYS BROCKWELL

in *"The Bridal Soul"*

Don't miss this Wm. Fox feature. The funny Billie West Comedy here Friday and Saturday.

TONIGHT DENISON GLEE CLUB

This college musical organization will pay their annual visit to Coshocton this evening to render a program more varied and entertaining than any ever offered by a Denison Glee Club.

Don't Miss This Musical Treat

BAPTIST CHURCH

Admission 25c

No More Rheumatism

Torturing Pains and Swollen Joints Vanish When Rheuma Is Used

At last a real remedy for rheumatism! And a good one it must be when Wimmer-Arnold Company and good druggists everywhere sell it on the no-cure no-pay basis.

Rheumatics should hail the news with great rejoicing, for it is surely a remarkable remedy and has a record of almost unbelievable cures. Read what J. F. Oliver of Albany, Ga., says about it:

"I had sciatic rheumatism for two years ,and tried every medicine offered for rheumatism. Tried many doctors, was treated at one of the best southern sanatoriums, and if I improved any I did not realize it. I am a conductor on the Central of Georgia Railroad, and had secured a pass to Hot Springs, Ark., to take treatment. About that time I saw Rheuma advertised and concluded to try it. I abandoned my trip, took three bottles, and now feel as well as ever. I am going to make everybody I see who has rheumatism try it. I would not take a hundred thousand dollars for what Rheuma has done for me. I would rather be dead than live as I was before the use of Rheuma."

If you have rheumatism in any form, don't delay—try Rheuma today. A large bottle, sufficient for two weeks' treatment, is not expensive, and your money back if it does not give you quick and joyful relief.

Spring is just around the corner. You will want a new spring Hat. See **D. O. Thompson,** he has the new style at "old prices," **$1.95, $2.50, $3.00.**

Big Closing Out Shoe Sale

Still in Full Swing

Formerly G. W. GRUBB, 529 Main Street

Will Last But a Few Days Longer

The Philadelphia Mercantile Co.

Committee Endorses The Overman Bill

WASHINGTON, FEB. 21 -The Overman bill granting President Wilson blanket powers to reorganize the war government was endorsed by the senate judiciary sub committee this afternoon by a vote of [illegible] Contrary to expectation the bill was not amended in any important particular by the sub-committee. A bitter fight on the floor of the senate over the measure is now regarded as inevitable.

Woman Inverts Lamp Shade.

Artistic lamp shades have been invented by a woman who chemically treats the lining of calves' stomachs to produce a translucent leather.

SIDNEY—Shelby county has received an appropriation from the county commissioners and the state for the salary of a court yagent

An Editor Recommends "5-DROPS" For Rheumatic Sufferers

Mr. L. P. Hill, editor Enterprise, Ensley, Ala., writes:

"I want to tell you that I have been living in this district for the past 27 years and there is no man that is better known than I am. I tell you this because I want you to know that I am no stranger to the people. About twenty days ago I was down on my back with the worst case of rheumatism and I began to use your medicine and in about a week I was on my feet again. People all over Birmingham and Ensley were astonished to see me get well so quick and wanted to know what medicine I took. I told them "5-DROPS" and every man who has the rheumatism knows of your medicine and say they will use it. I am telling every one of the virtue of your remedy and I am sure it will increase the sale of same."

Such evidence as this should be sufficient to prove to any person the value of "5-DROPS" in rheumatic troubles.

"5-DROPS" is sold by the leading druggists in every part of the United States and Canada.

FREE A sample bottle will be mailed free, if you will write to The Swanson Company, Newark, Ohio.

COMPLETE LINE

of Plows, Wagons and Spring Farming Implements now in stock.

The Gray Hardware Co.

SPECIAL

$2.50 Alarm Clocks with Aluminous Dial (the kind you can read in the dark), now selling at **$2.00**

Bert. W. Klein

"THE RELIABLE JEWELER"

Warm Your Feet With Mustarine

BIG BOX 25 CENTS

If your feet are cold this winter weather just one application of Begy's Mustarine will keep them nice and warm for days.

It's the surest and quickest pain killer ever discovered; it will draw out the inflammation from your sore, tired feet in one night—it take's the agony from chilblains and is the best thing to use on frosted feet.

But that isn't all, it stops backache, headache, toothache, earache, and neuralgia - many times in 5 minutes It drives away the agony from rheumatism and gout, and overnight ends cold on chest, pleurisy, bronchitis and sore throat, and never blisters.

Be sure you get Begy's Mustarine in the yellow box—it's the original non-blistering substitute for grandmother's mustard plaster and is made of true, yellow mustard and not cheap substitutes. For sale by Wimmer-Arnold Co.

GEORGE AND MARTHA CELEBRATE JOINTLY

(International News Service)

INDIANAPOLIS, IND., FEB 22 By a freak of fate George Washington Wenz and Martha Wenz not only celebrated their individual birthdays but their forty-seventh wedding anniversary George Washington Wenz, retired elevator inspector was born 76 years ago today at Frederick, Md. His parents decided to name him the name of the illustrious statesman whose birthday anniversary it was Ten years later Martha Washington Udellia was born in Indianapolis Destiny fixed it that the couple should meet in September, 1870 They were married February 22, the following year, neither knowing it was the other's birthday. The couple have six children and seventeen grandchildren showered them with gifts today

MARION—After being separated 21 years, Wayne Conklin of Lansing, Mich., located his daughter, now Mrs. Walter Lindsey, here.

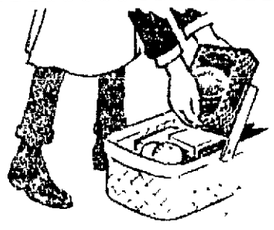

This superb coffee is sold only by grocers

Your grocer sells goods of standard weight and quality—because it pays you and pays him. He sells at reasonable profit—you get full value.

Golden Sun Coffee

is sold by grocers only. It comes to you fresh, fragrant, free from dust and chaff. It satisfies with its delightful flavor and aroma. Try it.

The Woolson Spice Co. Toledo Ohio

COLORED BOYS WILL GO FOUR ROUNDS HERE

A four round boxing exhibition between Joe Cox, of Coshocton and Rudolph Jones, of Columbus, both colored lads of 125 pounds has been arranged as one of the preliminaries to the Ninnich-Bowser Championship wrestling match at the Sixth street theatre next Wednesday evening, February 27.

Cox has appeared in two preliminaries with the gloves and one on the mat and is a great favorite with the local fans He has displayed his cleverness with the gloves in his two encounters with John Norman, and is counted upon to give a good account of himself when matched with a youth employing different tactics from those used by Norman

Another preliminary of good quality will be arranged for this program, which is calculated to be the best ever offered Coshocton sport lovers. Ninnich is training hard daily in the expectations of the bout of his life when Bowser comes here to defend his title.

BOWLING

In a match game on the Park View alleys the Red Fox won two out of three games from the Grey Hounds. C. Lorenz had high score of 68 for one game and also high total of 176.

The Pastime quintette team and the Park Views roll on the Park View alleys tonight.

Following is the score

GEY HOUNDS

Smith	50	60	40	150
DeCoursey	55	52	50	157
Lorenz	55	68	53	176
Martin	49	56	58	151
Scherrer	40	54	47	141
Totals	210	290	238	778

RED FOX

Seward	57	62	46	165
Dusy	60	46	58	164
Wilhelm	51	58	56	165
McCullough	52	47	48	145
Fortune	55	44	53	152
Totals	275	257	261	791

The Elks lodge team defeated the Moose team on the Pastime alleys last night winning two out of three games.

R. Raymer of the Elks had high score with 235 and also high total with 576. F. Fahner of the Moose had high score with 198 and also high total with 547

The next ten pin match will be rolled Feb. 25, between the Moose and I. O. O. F..

The score last night follow:

ELKS

Akeroyd	150	147	188	485
Raymer	189	235	152	576
Hahn	158	167	128	453
Pope	175	172	171	518
Hall	183	145	184	512
Totals	855	866	823	2544

MOOSE

Hull	164	147	164	475
Turnbull	110	160	171	441
Walker	124	169	146	439
Waddell	142	172	181	496
Fahner	182	198	167	547
Totals	722	847	829	2398

NEW FIGURES

Following is the revised report of the total sale of Thrift and War Stamps, to school children, ONLY, up to and including February 15th, 1918

Sycamore Building	$ 455.00
Chestnut Building	1211.00
Bancroft Building	249.25
Lincoln Building	346.75
South Lawn Building	264.50
Central Grades	2988.75
High School	3608.00
Total for all buildings to date	$9083.25

For Coughs and Colds

Use NOTHING but a DEPENDABLE, PROMPT and effective medicine—one guaranteed to soothe and RELIEVE PROMPTLY, or money refunded.

SCHIFFMANN'S EXPECTORANT

(Makes 64 Teaspoonsful)

Is guaranteed one of the most effective, soothing and best remedies for promptly relieving Hacking, Dry, Painful Coughs, Chest Colds, Whooping Cough, Spasmodic Croup, or loosening Phlegm. It heals the irritated throat membranes almost instantly, and the lasting relief it affords will be surprising and gratifying. Contains no opiates. Sign and give

THIS FREE 15 CENT COUPON

to ANY DRUGGIST who will accept it for 15 cents in purchasing a regular 50 cent size bottle, and if it is NOT EXACTLY as REPRESENTED, go back and get your MONEY REFUNDED.

Name .....

J. W. Cassingham, Pres. *Edwin L. Lybarger, Vice Pres.*

The Commercial National Bank

Announces to its friends and patrons that the office of the bank has been moved to a temporary location two doors west of our old building. We expect to occupy these tem[redacted] quarters during such time as o[redacted] building is being remodeled.

Clifford H. Magruder, Cashier

C. Ray Speckman, Ass't Cashier. *Rudolph E[redacted]*

Letters from the BOYS

The following letter is from Ray Underwood to his mother, Mrs. A. H. Singer of Walhonding

JAN. 27, 1918.

SOMEWHERE IN FRANCE

Dear Mother and All:

As I have nothing in particular to do this Sunday evening, I will endeavor to drop you a few lines to let you know that I am just fine

We have been very busy for the last two weeks breaking mules.

I have been trying to transfer to the 117th Ohio Truck Train, but my Captain won't hear to it. So I suppose I'll have to put my time in driving mules

I would like for you to send me a good fountain pen, please. That's something I need very much. I could use one every day.

How is the Overland humming by this time?

Well, news is scarce, so I will close for today.

Your Son,

Ray

MILK PRICES TO BE FIXED

COLUMBUS, O., FEB 22—Information from distributors and producers of milk in the four principal sections of the state, Cincinnati, Cleveland, Toledo, and Columbus, will be the first work of the newly created milk commission, appointed by the State Food Administrator Croxton, it become known today. Hearings probably will be held in each of these districts, after the investigation into milk prices is under way, but data will be gathered first

The commission has the power to set reasonable prices for milk to be paid by purchasers to producers as well as by consumers to distributors. Homer C. Price, a farmer, of near Newark, former dean of the Ohio State university college of agriculture has been named chairman of the commission.

Columbus—Five different countries are represented in a class of municipal functions at Ohio State University.

FIX PRICE OF 93C ON OATS

(International News Service)

CHICAGO, ILLS., FEB. 22.—Maximum prices for oats are in effect on the Chicago board of trade today. A limit of 93 cents has been placed on all transactions in March, April, or May futures.

In the provision markets maximum prices also have been fixed, the limit on pork being $50.55 per barrel for May and July products; $26 97 1-2 on May Lard, and $27.25 for July; $26.20 for May ribs and $26.55 for July.

The fixing of maximum prices was ordered by the board to prevent excessive profits and undue increases in food prices during the war.

TERRY

(Continued From Page 1)

ern made thousands of dollars. He was one of the most popular fighters who ever wore a pugilistic crown and he has often been ranked as the greatest of the great quartette of former feather weight champions of which he was a member. That quartette with McGovern, consisted of George Dixon, the great negro, Frank Erne, and Young Corbett.

That he should die in the charity ward of a hospital, broken and penniless seems a sad twist of fate, but like many other great fighters, McGovern threw his wealth away

McGovern was born at Johnstown, Penna., in 1880. Had he lived until March 9, he would have been thirty-eight years old. He was of Irish-American parentage, and his given name was Joseph Terrance.

At the age of seventeen he started his boxing career around his home city of Johnstown and rose rapidly as a featherweight.

In four years he had risen to the top of the class. It was in June, 1900, that he knocked out George Dixon in eight rounds in this city and won the world's featherweight title.

As featherweight champion [illegible] world, McGovern earned a for[illegible] a few months He did not [illegible] himself to his own class but [illegible] out to meet men who had an [illegible] age on him in weight, and his [illegible] punches stopped every man wh[illegible] him in 1900 his brightest ye[illegible] champion in less than 10 round[illegible]

In 1901 McGovern lost his coveted title to Young Corbett, of Denver, who knocked him out in two rounds at Hartford, Conn., McGovern at that time was growing out of the featherweight class, as was Corbett, and later both stepped out of the featherweight circle to enter the lightweight division. The Corbett fought with success as a lightweight for a time McGovern was unable to fight his way to the top. He continued in the ring for four years after losing his title and was active during 1903 when he attempted to win back the featherweight crown, only to take the count at the hands of Young Corbett a second time, being knocked out in 11 rounds at San Francisco.

McGovern has made Brooklyn his home for some time. The family's main source of revenue was an allowance set aside by Sam Harris, thru McGovern's son, Joseph, who is 19 years old, has contributed to his father's support.

URBANA Miss Grace Talbot, superintendent of nurses in a Philadelphia hospital is going to France, according to word received by her mother, Mrs. Marion Talbot of Urbana.

Stomach Dead Man Still Lives

People who suffer from sour stomach, fermentation of food, distress after eating and indigestion, and seek relief in large chunks of artificial digestors, are killing their stomachs by inaction just as surely as the victim of morphine is deadening and injuring beyond repair every nerve in his body

What the stomach of every sufferer from indigestion needs is a good prescription that will build up his stomach, put strength, energy and elasticity into it, and make it sturdy enough to digest a hearty meal without artificial aid

The best prescription for indigestion ever written is sold by druggists everywhere and by Wimmer-Arnold Co. and is rigidly guaranteed to build up the stomach and cure indigestion, or money back.

This prescription is named Mi-o-na, and is sold in small tablet form in large boxes, for only a few cents. Remember the name, Mi-o-na stomach tablets. They never fail.

[illegible] FEB. 22.—Anthony DeBrouse, wealthy Italian produce broker, is in the hospital today probably fatally wounded as the result of what the police believe to have been a black hand plot.

DeBrouse, who had received threatening letter was attacked in front of his home by two men who shot him four times and escaped.

Coshocton Man Has Miraculous Escape

"I was told by our family physician that I could not live without an operation, as my liver and gall sack were in such a condition. I set the ing beyond repair every nerve in his I saw the advertisement of May's Wonderful Remedy. Since taking I am feeling like a two-year old. I am sure I never could have survived an operation." It is a simple, harmless preparation that removes the catarrhal mucus from the intestinal tract and allays the inflammation which causes practically all stomach, liver and intestinal ailments, including appendicitis. One dose will convince or money refunded. Wimmer-Arnold Co has it.

Notice to Customers

You can buy your next pair of Shoes at the same old price as last year, at LOWER'S, Men's and Boy's Shoe Store, Main St.

Just Received

Large Shipment of

RUBBERS

Women's High and Medium Heels in all sizes.

CARTON'S

"None But Good Shoes"

Doctor said, "Bio-feren had done wonders for her."—

Case 1724—School teacher. Residence—Kentucky, severe operation, left her weak, anaemic, nervous, low vitality. Physician recommended Bio-feren. Two weeks treatment showed remarkable improvement. Later, reported, "Bio-feren had done wonders for her."

Another case—Pennsylvanian, reports: "I have taken about one-half of the Bio-feren pellets and must confess that I feel like new

A Kentuckian woman says "I have taken Bio-feren regularly and feel much benefited I can use my arms much better However, can not get my hands to my head sufficiently to comb my hair, but I feel that I will soon be able to do that."

You want the vigorous health and ruddy beauty that is dependent on strength, nerves and red blood. Everybody does. Read those reports above, again. You, too, if you are dragged down in health and strength because of overwork, worry, nerves, and similar causes can rebuild your health and strength with Bio-feren. It is not a stimulant. It is a builder—a builder of better health.

Bio-feren contains some of the best ingredients known to the medical world, and is indicated for the treatment of run-down conditions due to overwork, worry, anaemia, melancholia, nervous debility, debility following infectious diseases, convalescence from acute fevers, etc.

There is no secret nor mystery about Bio-feren. Every package shows the elements it contains Ask your physician about it, or have him write and we will send him complete formula.

And don't forget that Bio-feren is sold only on condition that you will return the empty package and allow us to refund your purchase price if, for any reason, you are not fully satisfied. Please bear that in mind for it is very important.

Bio-feren sells at $1.00 for a large package. Your druggist can supply you or we will send it direct upon receipt of $1.00, six packages for $5.00, should you have any trouble in securing it. The Sentanel Remedies Company, Masonic Temple, Cincinnati, Ohio.

Read for Profit CLASS ADS Use for Results

THE COSHOCTON TRIBUNE and Times-Age

CLASSIFIED ADVERTISING

CLASSIFIED RATES

Cash with Order.

Minimum charge 25 cents for maximum number of 25 words.

Three times (25 words or less) 25c (Additional words 1 cent each)

Six times (25 words or less)...50c (Additional words 2 cents each)

PHONE YOUR WANT ADS TO

Citizens—B-234. Bell—143.

LOST AND FOUND

$10 reward for 32x4 tire and rim lost Monday afternoon, between Coshocton and Warsaw. Call James G. Davis, Citizen's phone, Warsaw, O.

LOST, Black Leather "Pocket Testament League" Bible, on Walnut or Seventh street. Return to 1004 Walnut St., Citz. phone 133-A.

$1.00 REWARD for return of tortoise rimmed glasses, lost Wednesday, on Walnut street, between Hickory and Eleventh streets. Carl Nelson, care American Art Works.

FEMALE HELP WANTED

WOMEN wanted full time salary $24 selling guaranteed hosiery to wearer, 50c an hour spare time. Big Easter business. Experience unnecessary. Guaranteed Mills, Norristown, Pa.

MALE HELP WANTED

WANTED, Married man to work on farm by the month or year. Must be experienced. Address Box 65, Adams Mills, Ohio.

MARRIED MAN, wanted to work on the Clara Johnson farms by the month Good house furnished. Henry Sinden, West Lafayette, Ohio.

LICENSED ENGINEER wanted; also laborers to begin work Thursday morning Feb. 21. Best of wages paid and steady employment. Inquire at Coshocton Brick Co. office.

WANTED—Men for kiln drawing at once. Apply to George Dunhill, Pope-Gosser China Company.

AGENTS AND SALESMAN

REPRESENTATIVE, wanted for Coshocton, with large acquaintance, willing to work hard, on a high class investment proposition. For interview address, O. H., Care Tribune.

MISCELLANEOUS FOR SALE

SIX ROOM HOUSE, for sale. Water, gas, good lot and barn. Will sell or trade for small farm. John Mitchell, 124 Chestnut St.

FOR SALE, Carmen No. 3 potatoes; good size; no scab; grown on sandy land. Firsts $1.25; seconds 90c per bushel. Navy beans 17c per pound. Will deliver. George Stonehocker, Coshocton 1, Bell phone 4 rings on 130.

FOR SALE OR TRADE, Ten acre farm, good six room house, barn and out buildings. All kinds of fruit Good bargain for quick buyer. C. A. Stone, Route 5.

FOR SALE, One brass bed, one pair springs, one mattress. All new. Inquire 421 South 7th St., or Citizen's Phone 485-A.

FOR SALE—Stationary engine, boiler, line shaft, pulleys, belting and machinery for making all kinds of baskets. Must sell. Write for prices. W. F. Heffelfinger, Nellie, O.

POOL TABLE FOR SALE—Standard size, in good condition. A bargain. Inquire Harry B. Hunt, 92-A Citizens phone.

FOR SALE. One Singer Sewing Machine $6, if sold at once. 228 North 3rd Street.

PIANO for sale at great sacrifice. New, high grade. Must sell soon. Can be seen at 743 Poplar Street.

FOR SALE, Large Oil Heating Stove in good condition. Dr. M. H. Goodhart, 6th and Walnut street.

SHOWCASE, for sale. Good ten-foot counter show case. A bargain. Fred Dexter, 130 Hickory St.

HORSES AND CARRIAGES

REGISTERED PERCHERON Stallion, for sale—Coming four years old. Henry Sinden, West Lafayette, Ohio.

HOUSES FOR RENT

FOR RENT, Half of double house, 5 rooms, toilet, water and gas; close to pottery and Glass Co. Inquire 220 S. 8th Street.

City subscribers should insist on a receipt from the carrier.

SERVICE ANNOUNCEMENTS

Eyes Examined
Glasses Fitted
For Careful Service
See
The BURNS OPTICAL CO.

For
Hemstitching
Embroidery Supplies
Yarns
Crochet Cottons
Go to
The Artcraft Store
SELBY BUILDING

Have Your Eyes Examined Every Two Years.
By doing this and changing the lenses of your glasses, if examination proves it necessary, you will experience sight satisfaction to a ripe old age.
OTIS G. MORSE
OPTOMETRIST & OPTICIAN
COSHOCTON, OHIO
Citizen's Phone No. 835-A

DAY AND NIGHT TAXI SERVICE — Two closed cars. All calls answered promptly. Country trips reasonable. Bell phone 210, Citz. phone 547. McConnell Motor Car Co., Third St. Garage, Coshocton, O.

New Spring Styles and Patterns in —In—
Children's Percale School Dresses, 2 to 6 years. ..... 35c to 65c
Children's and Misses Percale and Gingham Dresses, 6 to 14 years, at ..... 50c to $1.75
Ladies' Bungalow and House Dresses (Ginghams and Percales) at ..... $1.50 to $2.50
50 patterns in Lancester Ginghams ..... 20c yard
Zepphyers and Dress Ginghams at ..... 22 to 25c yd
50 Patterns in Regent Percales at ..... 22c yd.
Flaxons, Pongees, Poplin Suitings, draperies, muslins, curtain scrims, priced right.
300 yds. Ginghams and Percales in remnants of 3 to 30 yards at ..... 15c to 20c yard
BUTLER BROS., Cooperdale, Ohio

SPECIAL NOTICES

DURING SPECIAL SALE to reduce our stock we will sell best brand 2 ply Ruberoid Roofing at $1.50 per sq.; 30 gal. best Peninsular Paint at $2.95 per gal.; 30 gal best Barn Paint at $1.10 per gal.; best Linseed Oil at $1.35 per gal.; Plow Points and Plow repairs less than factory prices; all sizes nails at $4 per hundred; best corn and peas 2 cans for 25c; Not-a-Seed Raisins for 15c lb.; Seeded Raisins at 12c lb.; Prunes and Peaches less than wholesale price. Work Shoes, standard brands, from $2.75 to $4.50; Best grade Pin Stripe Overalls at $1.25 pair; Matches 5c per box. Best grade 2 yards wide Congoleum at 87c yd.; Hay and Manure Forks, Axes, Tinware and Enamelware at less than cost.
WALKER BROS.,
West Bedford, O.

U. S. GOVERNMENT wants thousands Clerks at Washington. Men and Women, 18 or over. $100 month. Quick increase. 30 days vacation with pay. Easy work. Common education sufficient. Pull unnecessary. Be patriotic. Your country needs you. Help her and live in Washington during these stirring war times. Write immediately for free list of positions open. Franklin Institute, Dept. 349 M, Rochester, N. Y.

ROOMS FOR RENT

NEW GARAGE for rent, 937 Walnut Street. Call Bell phone 1049.

FOR RENT, $10 per month, 5 room house on Oak Ave. Inquire at 226 S. 8th Street Citizen's phone 787-B.

828 S. SIXTH St., 4 room house for rent, furnished, or will rent 3 rooms unfurnished. David Norris Bell phone 288.

WANTED TO BUY

OLD FALSE TEETH, Wanted—Don't matter if broken. I pay $2 to $15 per set. Also cash for old gold, silver, and broken jewelry. Send by parcel post and receive check by return mail. Will hold goods 10 days for senders approval of my offer. L Mazer, 2007 So. 5th St., Phila., Pa.

WANTED TO BUY, good fat butcher cattle. Highest market price paid. George H. Gutting, both phones 488.

AUTOMOBILES AND ACCESSORIES

AUTO TIRE REPAIR SHOP
Double Tread Puncture Proof Tires—we make them for you from your old ones. Don't throw away your worn tires or sell them for junk.
Bring us two tires, one rim-cut and one tread-worn, and we will rebuild and sew them into one tire that will be good for thousands of miles at a trifling cost.
All kinds of Tire Vulcanizing done.
WARNER HAY, Prop.
Second Door from Post Office

POULTRY AND PET STOCK

FOR SALE—Eggs for setting from a good laying strain of Barred Rocks. James I. Stipes, Coshocton, O.

FOR SALE—White faced black Spanish eggs; also day old chicks. H. D. Van Kannel, Citizen phone 943, Blissfield, O

FARMS FOR SALE

FARMS FOR SALE

No. 1—30 acres, near Spring-Mountain, with buildings, plenty of fruit, not a paradise but a good home at the price, $800.00.

No. 2—50 acres, rolling land, without buildings, nicely located on a good road near a good growing town, $2200.00.

No. 3—60 acres, Blissfield community, hill land, improvements ordinary, needs attention but you can buy it right, $1850.00.

No. 4—118 acres, 2½ miles from Warsaw, good hill land, part of it steep, but this farm is a great stock proposition as you have plenty of good buildings and spring water, $5400.00.

No. 5—108 acres, hill land (about 10 acres bottom), plenty of good buildings, fruit, grass and spring water. If you want a good value for a small amount of money, and only 6 miles from Coshocton, see this at $3600.00.

No 6—Is the real Farm of 213 acres, 5 miles northwest of Warsaw, 138 tillable, 75 pasture, 30 timber, and $5000.00 in buildings and a beautiful place to live, ready to make money and the price is certainly right, $11.000.

More farms and some town property listed that will interest you. Time is short and the opportunity is at your door. See
L. D. BOWER,
Warsaw, Ohio.

FARM, for sale. 120 acres two miles east of West Lafayette. Chance to own a good farm at a bargain. Do not forget to look at it while making your selection Will sell or exchange for city property. D. B. Reiss Courtland Hotel.

FARM FOR SALE, 200 acres good hill land, including 26 acres of good wheat, situated in Clark township, on Killbuck road. Well watered, good buildings of all kinds, fruit and timber; partly underlaid with coal. 2 1-2 miles east of Blissfield, 1 mile to church, school, store and mill; 2 miles to railroad station, on mail and cream route. Price $6000, or will sell 80 acres including 6 acres wheat without buildings for $1000. Theo. W. Carter, Layland, O. Route 1.

FOR SALE — Good small farm, 32 acres, one mile east of Fresno; level road to Fresno which has railroad, good school and churches. This farm is well adapted to poultry, also fruit. Has good house, eight rooms, also barn and all other necessary out buildings, good orchard and good water. As I am leaving farm will sell. Clara A. Leavengood. For particulars call Bell phone 810.

PUBLIC SALE

PUBLIC SALE

I, the Undersigned will offer for Public Sale
THURSDAY, FEBRUARY 28,
on my farm on the Coshocton road three miles west of Fresno, the following property: 1 No. 1 4-year old mare, colt coming yearling, four head of calves coming yearling; 100 bushels of oats, 10 bushels of early Rose potatoes; good set of double work harness, some household goods; one wagon, one mowing machine, one hay rake, plows, harrows and sleds. Sale will start at 1:00 o'clock.
W. M. GRAHAM.
L. J. Foster, Auctioneer.
J. E. Hamilton, Clerk.

PUBLIC SALE

ON KUHN BROS. FARM, 112 miles west of Warsaw, Tuesday, February 26th, commencing at 10 A. M., the following property: 7 head of Cows, 9 Calves, 3 head of Steers, 3 Sows, 154 head of Sheep, 50 tons Hoy, 50 shocks of Corn, 1 Clover Leaf Manure Spreder, 17 head of Shoats. Terms made known on day of Sale. Kuhn Bros. & Veatch.
N. W. BARRETT,
C. R. CORNELL,
Auctioneers.
C. D. LAUGHLIN,
Clerk.

PUBLIC SALE

WILL SELL at my residence, one mile east of Fresno, on Fresno-Baketsville road, Tuesday Feb. 26, personal property, One horse, one good cow, due to calf in March, one sow and pigs, hay in mow, corn in crib, timothy seed, top buggy, buggy front, two-horse wagon, harness, riding cultivator, mowing machine, hay rake spring tooth and spike tooth harrows, two cultivators, fodder cutter, hay ladders, 80 chickens, 60 bushel potatoes, lard press, sausage grinder, De Laval Cream Separator, meat barrel, cupboard, kitchen cabinet, tables, heating stove, cook stove, 20 gal. vinegar, 3 cider barrels, 3 beds and other articles too numerous to mention. Will also offer farm. Sale to begin at 12 o'clock. Terms made known on day of sale.
CLARA A. LEAVENGOOD.
Fred Klein Auctioneer.

RUSSIANS FALL BACK FROM THE BIG DRIVE

Nation at Last Realizes Folly of Trotzky's Negotiations With Germany.

LONDON, FEB. 22—The German drive on Russia, both on land and by sea, was under full swing today. The disorganized Russian armies are falling back everywhere. Military experts here expressed the belief today that even harsher peace terms than first proposed would be forced from that nation by the German military powers as a result of their success.

The German tidal wave is moving forward from Reval, the Russian naval base on the Gulf of Finland, on a crescent shaped line, 500 miles long, extending to Rovono, the Russian fortress on the southern end of the line which was captured with much booty. Petrograd was the objective and German forces were approaching Pskoff, only 180 miles from the Bolsheviki capital.

More than 40 German warships according to the Petrograd correspondent of the Express, have arrived at Reval, landing troops.

The German armies in the new invasion of Russia are commanded by Generals Von Eichhorn and Von Linsingen. The great stores taken by the Germans announced yesterday with capture of nearly 10,000 officers and men show that the Russian forces are not in need of supplies so much as they need a directing force.

It would cause no surprise here if Leon Trotzky, Bolsheviki foreign minister, were forced to resign. It was his vote that decided the council of commission should accept the German's peace terms, after the German threatened resumption of war if the Brest-Litovsk terms were not accepted. Petrograd dispatches today indicated a wave of indignation was spreading against Trotzky.

ST. LOUIS IS ON TOP IN BIG BOWLING MATCH

(International News Service)

CINCINNATI, O., FEB. 22.—St. Louise bowlers are roosting on top today in the A. B. C. five-men teams, three teams from that city occupying first rank in this event. Leaders in the singles and doubles remain as yesterday.

A delegates' meeting will be held today, new officers elected, place of 1919 meeting chosen and a banquet given at 5:30. St. Louis and Toledo are pulling hard for the next tournament.

Scores of last night are:

SINGLES

C. Wagner, Newark, N. J.	680
E. Wetterman, Cincinnati	638
F. Levy, Cincinnati	636
H. Stewart, Cincinnati	629
R. Michaelson, Cincinnati	628

TWO MEN TEAMS

C. Lush and C. G. Blaney, Cincinnati	1,212
B. Huessman and T. Emmerts, Jr., Cincinnati	1,193
J. Kurleman and C. Brinkmann, Cincinnati	1,179
G. Fries and E. Wetterman, Cincinnati	1,178
B. Harris and B. Walker, Cincinnati	1,175

FIVE MEN TEAMS

Wooster Lamberts, St. Louis	2,855
Cabanne, St Louis	2,830
Alpen Braus, St. Louis	2,791
Neuberths Colts, Newark, New Jersey	2,780
Christ Church, Cincinnati	2,779

WON'T ACCEPT TAINTED COIN

CHICAGO, ILL., FEB. 22—Because of the refusal of the Red Cross or the Army Y. M. C. A. to accept funds derived from a boxing bout, P. Chester Thompson of Cheyenne, Wyoming, the oil man, who offered $100,000 for a bout between Jess Willard and some adversary has withdrawn his offer, according to word sent here by Thompson The plan to match Willard and Jack Dempsey, Frank Moran or Fred Fulton in Cheyenne, July 4, has been abandoned

The Son of Tarzan

By EDGAR RICE BURROUGHS

Copyright by Frank A. Munsey Co.

With a low warning Akut laid a hand upon his arm to hold him back. The boy shook himself free and, with a shout of greeting, ran forward toward the ebon players.

The sound of his voice brought every head erect. Wide eyes viewed him for an instant, and then, with screams of terror, the children turned and fled toward the village. At their heels ran their mothers, and from the village gate, in response to the alarm, came a score of warriors, hastily snatched spears and shields ready in their hands.

At sight of the consternation he had wrought the boy halted. The glad smile faded from his face as with wild shouts and menacing gestures the warriors ran toward him. Akut was calling to him from behind to turn and flee; that the blacks would kill him.

With a low snarl, quite similar to that of a baffled beast, he turned and ran into the jungle. There was Akut awaiting him in a tree. The ape urged him to hasten in flight, for the wise old anthropoid knew that they two, naked and unarmed, were no match for the sinewy black warriors who would doubtless make some sort of search for them through the jungle.

But a new power moved the son of Tarzan. He had come with a boy's glad and open heart to offer his friendship to these people who were human beings like himself. He had been met with suspicion and spears. They had not even listened to him. Rage and hatred consumed him.

They made a detour about the hostile village and resumed their journey toward the coast.

All the while Jack's training went on under the guidance of Akut. Yet, though the boy loved the jungle, he had not let his selfish desires outweigh the sense of duty that had brought him to a realization of the moral wrong which lay beneath the adventurous escapade that had brought him to Africa. His love of father and mother was strong within him, too strong to permit unalloyed happiness which was undoubtedly causing them days of sorrow.

And so he held tight to his determination to find a port upon the coast where he might communicate with them and receive funds for his return to London. There he felt sure that he could now persuade his parents to let him spend at least a portion of his time upon those African estates which from little careless remarks dropped at home he knew his father possessed.

That would be something—better at least than a lifetime of the cramped and cloying restrictions of civilization.

And so he was rather contented than otherwise as he made his way in the direction of the coast, for, while he enjoyed the liberty and the savage pleasures of the wild, his conscience was at the same time clear, for he knew that he was doing all that lay in his power to return to his parents. He looked forward, too, to meeting white men again—creatures of his own kind, for there had been many occasions upon which he had longed for other companionship than that of the old ape.

And at last the much dreamed of moment came. They were passing through a tangled forest when the boy's sharp eyes discovered from the lower branches through which he was traveling an old but well marked spoor—a spoor that set his heart to leaping

Both the White Men Were Wielding Heavy Whips Brutally.

—the spoor of man, of white men, for among the prints of naked feet were the well defined outlines of European made boots.

The trail, which marked the passage of a good sized company, pointed north at right angles to the course the boy and the ape were taking toward the coast.

(To Be Continued)

Latest Markets

LIVE STOCK MARKETS

CLEVELAND

CLEVELAND, FEB. 22—CATTLE: Receipts 250; market steady.

Choice fat steers	$11.00@12.50
Good to choice butcher steers	9.00@11.00
Fair to good butcher steers	8.00@ 9.00
Good to choice heifers	7.50@ 8.50
Good to choice butcher bulls	7.50@ 9.00
Good to choice cows	7.50@ 8.50
Fair to good cows	6.50@ 7.50
Common cows	5.00@ 6.50

CALVES—Receipts 250; market steady, top 16.50.

Good to choice veal calves	$15.00@16.00
Fair to good	14.50@15.00

SHEEP AND LAMBS—Receipts 500; Market slow, top 17.00.

Good to choice lambs	$16.50@17.00
Fair to good	15.50@16.50
Good to choice wethers	11.00@12.50
Good to choice ewes	11.00@12.50
Mixed ewes and wethers	11.00@12.50
Culls and common	6.00@ 8.00

HOGS—Receipts 5000; market 10 to 20c up.

Yorkers	$17.70
Mixed	17.70
Heavies	17.70
Mediums	17.70
Pigs	16.00
Roughs	15.75
Stags	14.25

CHICAGO

UNION STOCK YARDS, CHICAGO, ILL., FEB. 22—HOGS—Receipts 4000, markets strong 25 to 30c up.

Mixed and butchers	$16.85@17.45
Good and heavy	17.10@17.45
Rough heavy	16.65@16.80
Light	16.85@17.50
Pigs	12.75@16.25
Bulk	17.10@17.35

CATTLE—Receipts 9000; Markets strong to 10c up.

Beeves	8.75@13.90
Cows and heifers	6.60@11.80
Stockers and feeders	6.70@10.85
Calves	8.75@14.25

SHEEP—Receipts 8000; markets steady to strong.

Native and western	10.35@12.75
Lambs	13.50@16.40

PITTSBURGH

PITTSBURGH, FEB. 22—CATTLE: Supply light; Market steady.

Choice	$12.50@13.25
Prime	12.50@13.25
Good	12.25@12.85
Tidy Butchers	11.00@12.00
Fair	9.00@10.50
Common	7.00@ 8.50
Common to good fat bulls	9.50@10.50
Common to good fat cows	9.00@10.00
Heifers	10.00@11.00
Fresh Cows and Springers	60.00@110.00
Veal calves	17.00

SHEEP AND LAMBS—Supply light, Market active.

Prime wethers	13.50
Good mixed	11.00@12.00
Fair mixed	9.00@10.50
Culls and common	6.00@ 8.00
Spring lambs	17.25

HOGS—Receipts 12; Market active 25 to 50c up.

Prime heavy hogs	$17.25@17.40
Mediums	17.60@17.85
Heavy Yorkers	17.70@17.85
Light Yorkers	17.00@17.50
Pigs	16.00@16.50
Roughs	13.00@16.00
Stags	13.00@16.00

CHICAGO GRAIN

CHICAGO, ILLS., FEB. 22.—Close: Corn closed 1-4 higher; oats were 2 to 2 1-2 higher, and provisions closed higher.

Close—

Corn, May 1.28; March 1.27 3-4; May 1.27 1-4 to 1.27 1-8.

Oats, Feb. 93; March 93; May 90 7-8.

Pork, May 50.55.

Lard, Feb. 26.60; March 26.62; May 26.97; July 27.25.

Ribs, Feb. 25.60; May 26.20; July 26 65.

CASH GRAIN

CHICAGO, ILLS., FEB. 22.—Cash Grain:

Corn, No 4, mixed, 1.70@1.75; No 4, yellow, 1.75@1.85; No. 5, mixed 1 70; No. 5, white, 1.80; No. 5, yellow 1.62@1.70; No. 6, mixed 1.50@1.65; No. 6, white 1 81; No. 6, yellow 1.50@1.65.

Oats, No. 2, mixed 93; No. 2, white 95@96; No. 3, white 94 1-2@95 1-2; No. 4 white, 92@96; standard 96.

CLEVELAND PRODUCE

market unchanged.

CLEVELAND, O., FEB. 20.—Butter Creamery extra 52 1-2@53; prints, 53 1-2@54; firsts 48@1-2; seconds 41@ 2; packing stock 34@35.

Eggs: Fresh 57 1-2

Live Poultry: Roosters 33@34.

Rest unchanged: Potatoes 1.72@ 25 per cwt.

EAST BUFFALO

EAST BUFFALO, FEB 22 - CATTLE—Receipts 400 head; Market active and firm.

Butcher grades	$ 7.00@12.25

CALVES—Receipts 500; markets active.

Cull to choice	8.00@19.00

SHEEP AND LAMBS Receipts $000, markets slow

Choice lambs	17.00@17.25
Cull to fair	12.75@16.75
Yearlings	13.00@14.50
Sheep	5.00@13.50

HOGS—Receipts 3400; Market active.

Yorkers	$17.00@18.25
Pigs	16.00@16.75
Mixed	18.00@18.30
Heavy	18.00@18.25
Roughs	16.00@16.25
Stags	14.00@15.50

LOCAL QUOTATIONS

LOCAL GRAIN and FEED

(Corrected by Hanley Milling Co.)

We are paying today:

	Per 100 lbs.	Per Bu.
Wheat	$3.50	$2.13
Corn	2.00	1.40
Oats	3.00	.96

We are selling retail today:

Flour, per bbl.	$12.40
Flour, per ¼ bbl.	3.10
Flour, per 1-8 bbl.	1.55
Meal, yellow, bolted, per cwt.	6.00
Bran, in purchasers' bags	
Middlings, in purchasers' bags	
Screenings	3.00
Oats	1.00
Chops	3.30
Cracked Corn	5.00
Oil Meal	3.25
A-No. 1 Salt, bbl.	2.00
Tankage	6.00
Corn	7.75
Middlings	2.20
Bran	2.00

POULTRY

(Corrected by Charles E. Lorenz)

Wholesale

Ducks(colored	.20
Ducks, white	.20
Geese	.20
Turkeys	.26
Roosters, young	.22
Roosters, old	.14

Retail

Geese	.25
Turkeys, alive	.30
Ducks	.25
Roosters, young	.26
Roosters, old	.18

SEED MARKET

(Corrected by Charles E. Lorenz)

Selling Price

Alfalfa	$13.00
Blue Grass	3.50
Orchard Grass	3.75
Mammoth Clover	20.00
Fancy Medium	19.50
Prime Medium	19.00
Alsike	17.00
White Sweet	18.50
Yellow Sweet	6.00
Timothy	4.00
Soy Beans	5.25
Rape Seed, per lb.	.15

THOMSON FEED STORE

Buying Price

Straw (new)	$ 9.00
Loose Hay (new)	20.00
Bailed Hay	23.00

Selling Price

Salt, 100-lb sack	$1.00
Timothy	4.00

PRODUCE

(Corrected Daily by Overholt & Craig Grocery)

Wholesale Prices

Butter	44
Eggs	.50
Country Lard	.25
Potatoes	1.25

Retail Prices

Butter	$ .48
Creamery Butter	.56
Eggs	.55
Lard	.35
Honey, per lb.	.25
Sugar, per lb.	10
Onions, lb.	.07
Potatoes, per pk.	.40

TOLEDO GRAIN

TOLEDO, O., FEB. 22—Close: Wheat No. 1, red, 2.20; track.

Corn, No. 3, yellow, 2.00; No. 3 mixed, 1.95; No. 3, white 2.05.

Oats, standard, white 99; No. 3, white 97 1-2@98; No. 4, white 96 1-2 @97; sample white 92 1-2@96 1-2.

Rye, No. 2, 2.30.

Clover, prime 20.70; Feb. 20.90; Mar. 19.80.

Alsike, Feb. 16.50; March 16.60; track.

Timothy, old, prime 3.75; New prime and March 3.82 1-2; April 3.90; September 4.30

GERMAN PLOT IS UNEARTHED BY FRENCH PAPER

PARIS, FEB. 22—A plot, hatched by the German general staff, to cause a strike in munitions plants thruout France simultaneously with the beginning of a drive on the western front by either the allies or Germany has been uncovered at St. Etienne according to the newspaper Figaro. St. Etienne is a munitions center near Lyons.

A German spy was arrested the Figaro states and papers found indicating the plans of the enemy for causing the industrial paralysis. A Swiss, a Spaniard, and a Frenchman, the latter employed as a draftsman in one of the munitions factories were arrested as accomplices, the paper stated.

MOVING NOTE

Mr and Mrs. O. P. Fortune of Adams Mills have moved to the farm formerly belonging to Frank Funk, near the Millfork church.

ATTEND FUNERAL

Mr. and Mrs. J. E. Feller, of Route eight, left Friday morning to attend the funeral of Mr. Feller's uncle, Mr. William Devolt, of Bolivar, Ohio.

Newspaper Archive

PASTIME TONIGHT
ALL SEATS 25c

"LES MISERABLES"

From Victor Hugo's famous masterpiece They were wild with excitement, wet with tears, merry with laughter as the most famous hero of literature unfolded before them. Also Special Music.

UTAHNA TONIGHT
9 REELS 9

The three most thrilling reels you ever saw

"The 8th Annual Round-Up"

Pendelton, Oregon

In addition Triangle play "UP OR DOWN?"

Don't miss it. Tonight Only.

BLAME FOR FOOD PERIL PUT ON RYS. BY HOOVER

Difference Between McAdoo and Hoover Will Not Become Acute.

BIG SHIPMENTS ARE RUSHED TO COAST

McAdoo Says Hoover's Criticism of Shipping Due to Misinformation.

WASHINGTON, FEB. 22—There is a "difference of opinion" between the offices of Food Administrator Hoover, and Railway's Director McAdoo. In warning the nation that the next sixty days will prove the most critical in the history of the United States because of the danger of a food shortage, Mr. Hoover laid the blame on the railroads. While Secretary McAdoo has made no direct reply to this charge because of the danger that such action would be paraded as a "break in the president's official family," and utilized for pro-German propaganda, he has intimated that the Hoover belief in responsibility is founded on misinformation.

Mr. McAdoo has pointed out that everything possible is being done to meet the situation. On his direct orders special trains laden with food stufis now are on the way to the Atlantic seaboard to load waiting ships. Not only are the railroads moving all the grain offered them, but it was stated today that under the direction of Secretary McAdoo the railroads are soliciting grain—especially corn—shipments. The farmers, however, do not seem willing to ship under present conditions. Just why this is no one here would hazard a guess but when it is considered that an organized effort is under way to have congress raise the fixed prices for wheat, etc, officials say this may be the reason at least in part.

There is no desire on the part of the roalroad administration to minimize the acuteness of the food situation, officials said today. They accepted Mr Hoover's figures without question so far as they apply to stocks of food on hand. And every possible effort is being made to meet the transportation conditions no what the great trunk line arteries of the nation have been dug out of the snow and ice which practically paralyzed them for months. Transportation everywhere is being speeded up, officials say, and they are extremely hopeful that the stored potato and corn crops all will be saved.

GIGANTIC STRUGGLE IMPERILS HUNGARY

German Military Clique Seems Still Able to Hold Charles In Line.

RUSSIA IS THORN IN AUSTRIA'S SIDE

Anti-German Races In Dual Monarchy Are In Rebellious Mood.

WASHINGTON, FEB 22—Behind the curtain of censorship, the titanic struggle between the advocates of peace and war was progressing in Austria-Hungary today and reports reaching the state department and the embassies and legations here indicated that the military dominated the situation.

The German influences seemed in the ascendancy and it seemed almost certain that Emperor Charles will win his fight for continuation of the present war policies. His threat that he will prorogue the reichrath and rule by absolutism if the provisional budget is not accepted by a majority has been accepted as an answer to the demand of the Socialists that the premier take steps to open negotiations for peace on the basis laid down by President Wilson. Turbulent times are certain but all of the advices reaching here indicate that the imperial control has the backing of the troops and that there will be no movement for a separate peace now.

President Wilson and his advisors are watching the situation in the dual empire closely. They don't expect to take any further steps to influence the peace party in Austria-Hungary at this time To do so might put the United States in the position of being misunderstood. But special agents at various points are keeping the white house constantly informed of developments and if a situation should arise where a move by this government would strengthen the hands of the anti-German Czechs and Slavs, the president would be ready to act at an hour's notice.

It becomes more and more apparent, officials say, that the Russian situation is certain to cause increased friction between the Austrians and the Germans. The apparent evident intention of Germany completely to conquer Russia has caused serious distrust of Berlin in many Austrian quarters and will prove a constant source of friction, officials here believe

The Store Where Everybody Shops

SILK SALE

Extraordinary—For Saturday and Monday

Your opportunity to buy beautiful high grade silks has come. Here they are, rich, lustrous taffetas and messalines, full yard wide in all the newest patterns and colorings. Plaids, stripes, etc.

Our regular $1.65, $1.75 to $2.00 Silks. Make your selection Saturday and Monday at, the yard **$1.39**

SATIN DE LUXE

Six beautiful shades of this popular 40-inch Satin, a regular $2.50 material. We bought them at a price and are selling them the same way. Dividing the profit with you. While they last the yard **$1.59**

This is one of the sales you will profit by. Come early while the choosing is good

The McKeown-Settle Company

This Store Stands For Truth In Advertising

TIME

(Continued From Page One)

formation friends and families of the men in the service may desire and render any and every assistance they can. The Civilian Relief Committee is the information and assistance bureau of the Red Cross organization and can be most helpful in answering questions on insurance allotment and allowance, liability, how to locate a man in the service, how to write to men in any branch of the service, the pay of men of all ranks, location of the cantonments and naval training stations and many other matters in which the families of the men are concerned.

The office of the Civilian Relief Committee, of the Coshocton County Chapter of the Red Cross, is located at No. 111 South 4th Street in the Coshocton National Bank building Mr Thomas G. Brown, Chairman of the committee, can be seen at the office every day of the week, except Sunday from 9 to 11 o'clock A. M and from 1 to 4 o'clock P. M.

The matter of insurance should be taken up, at once, with the men who up to this time, have neglected to file their applications Remember that the government is anxious that every man should be insured

D. O. T. was able to buy 50 dozen men's hose that was made to sell for 30c, our price will be **20c.** Extra value. They come in white, black, tan, blue.

SACRED HEARTS WIN IN INDOOR BASEBALL GAME

The Sophomores and Sacred Heart Athletics met in a game of indoor baseball at the central gymnasium Thursday evening. The game was hard fought from the beginning to the end, but the Sophomores proved to be too much for the Sacred Heart boys and piled up a score of 33 to 19 The line up was as follows

Sophomore	Pos.	Sacred Heart
Hall	C.	Carnes
Fortune	P	Rodgers
Gephart	1-B	Gorman
Wilcox	2-B	Ashman
Ricketts	3-B	Rader
Fox	O-F	Schmeid

The Sophomores on February 23 will have a double-header with the Sacred Heart Athletics

William Sipes, of Pittsburgh, is visiting friends and relatives in this city.

MOOSE
Masquerade
DANCE
Saturday Evening, Feb. 23
Prize for couple in Cuban Waltz
Ladies 25c Gents 50c
Peerless Orchestra

C.H.S. AND WEST LAFAYETTE '21 CLASSES MEET

The freshmen of the West Lafayette high school will meet the Coshocton freshmen in a basket ball game at the central building gymnasium this evening at 7:15 o'clock. The West Lafayette lads are said to be one of the fastest freshmen teams in this community and the locals will have a hard battle when they meet them To cover expenses there will be an admission of 25 cents charged.

Don't forget the name "Dutchess" trousers when you buy your next pair of trousers. 10c a button, $1.00 a rip. Sold only at **D. O. Thompson's** in Coshocton.

FIRE AT CLEVELAND

CLEVELAND, FEB. 22—Fire, the origin of which could not be determined, early today destroyed the plant of the Federal Metal Co, with an estimated loss of $20,000.

IS IMPROVING

Mrs Paul McNary is reported slowly improving at her home on Cambridge street.

BULLETINS

LONDON, FEB. 22—The capture of Jericho in southern Palestine by British troops was announced by the war office here today.

WITH THE AMERICAN ARMY IN FRANCE, FEB. 22—An American soldier captured a lone German in a shell hole shortly before daybreak and after disarming the man brot him to camp.

The American soldier was in the Chemin Des Dames district shortly before daybreak when he became lost. After capturing his man the American waited for day to break before bringing his prisoner into the American lines.

EL PASO, TEX., FEB. 22 — Wholesale execution of political prisoners who are accused of plotting against the government, are taking place in Mexico City, according to report reaching here. More than 100 are said to have been executed within the past week.

EL PASO, TEX., FEB. 22 — With his entire army engaged and all available reinforcements from Durango and Coahuila summoned General Francisco Murguia, commander in chief of the division of the north, today is fighting a force under Francisco Villa for control of the state of Chihuahua.

TAMPICO, MEX., FEB. 22—A federal army commanded by Gen. Manuel Diguez, is retreating southward today after suffering heavy losses in a battle with revolutionary troops under Gen. Palaez which are in control of the Tampico oil fields.

ATTENDANCE AT ROSCOE MEETING STILL GROWING

There was a large attendance at the revival meeting at the Roscoe M. E. Church Thursday night, when Miss Anna McGhie, who has been conducting evangelistic services for the last 12 days, preached her closing sermon. Her subject was, "I Keep My Body Under." The Thursday afternoon meeting was also well attended.

A service was held this afternoon, and there will be a meeting tonight. It is probable that the meetings will be continued Saturday.

There will be preaching services both morning and evening Sunday at the Roscoe church.

Preaching service will be held at two o'clock Sunday afternoon at the Canal Lewisville church.

For Electrical work call Brode and Miller, Geidel Building.

GRANGE MEETS

Members of the Nellie Grange will meet Friday, Feb. 22, and all are requested to come prepared to contribute to the smileage book fund which is being worked up for the benefit of the eight boys in service from the grange.

Why not buy your soft and linen collars at **D. O. Thompson's?** Why pay 20c when you can buy them for 15c? The same for less always.

FOUR KILLED IN MINE EXPLOSION

VIRDEN, ILLS., FEB. 22—Four men were killed in a mine explosion at the Royal Colliery here early today. Twenty-eight cases of powder exploded.

D. O. Thompson's is the store to buy boys' shirts, let us show you a shirt worth 65c, now **48c**, in plain blue, light and dark stripes. Well made, fast color.

AMERICAN WOMEN LEAD THE WORLD

They Have Beauty, Health and Brains

A really beautiful woman is always a healthy woman", remarked one of our noted beauty specialists, "for true beauty comes from the blood and strong, steady nerves."

Rich red blood, the fountain of life and youth, shows itself in a clear rosy skin, solid flesh, fine form and a keen bright mind Red blooded women, with strong nervous vitality, are sought after by men; they are the hope and leaders of the world.

American women lead the world in health, beauty and intelligence, and their number is increasing They have learned the value of Iron and Phosphates in keeping them in perfect condition

"The number of weak, pale fagged out, run down and nervous women is bound to decrease rapidly, once the power of Phosphated Iron becomes more generally known", said a leading doctor "There is not a reason in the world why women should not be strong, happy and a joy to look upon when the remedy is at hand."

"Phosphated Iron has accomplished wonders with my patients. It has restored health, vitality, strong nerves and happiness to whole families. It's the healthy, red, iron blooded strong, phosphate-fed nerved men and women that enjoy life and lead in every work". Think it over'

To insure doctors and their patients getting the genuine Phosphated Iron we have put in capsules only, so do not allow dealers to substitute pills or tablets Insist on capsules Wimmer-Arnold Drug Co, and leading druggists everywhere

PAGEANT PLEASES LARGE AUDIENCE

The patriotic pageant given by the seventh and eighth grades of the central school building last night pleased one of the largest crowds that ever gathered there. The pageant treated on the power of "Uncle Sam" and on what he has to rely, including the boy scouts, red cross nurses, mechanics and the farmers The boy scouts gave an illustration showing what useful training they receive in the organization At the first rise of the curtain the boys and girls were placed so as to form the letters U. S. A Each letter then sang a patriotic war song All thru the play nothing but patriotic songs were sung, and the national anthem was sung as the closing song

BOYD'S CLASS MEETS

D D Boyd's Sunday school class will meet this evening in the church parlors of the M E. church at 7 o'clock

You can buy at **D. O. Thompson's** the best 75c blue work shirt made for **59c**; full cut, fast color. The same for less always

Colonial Club
DANCE
TONIGHT
Colonial Hall
Music by Weaver's 4-Piece Orchestra
Last Colonial Club Dance

Hats for Spring

Stop in front of our windows and see the smart new Spring Hats displayed there. Then come in and try on several of them.

We won't mind if you do not feel ready to buy, we just want to impress on you the distinguishing features of our splendid selection. They represent the very best in style, material and workmanship.

All the correct and popular shapes and colors at a price you can afford to pay . . . . . **$2 to $5**

The Lynde Clothing Co.

Our Policy: *"The Customer First"*

ZARROW'S ZIG ZAG GIRLS Change of Program —TODAY— SPECIAL MATINEE TODAY and SAT.

MYSTIC In Addition Wm. S. Hart In Hoofs and Horns